



Document 2012 2078

Book 2012 Page 2078 Type 06 001 Pages 3
Date 7/16/2012 Time 10:51 AM
Rec Amt \$17.00

INDX ✓
ANNO ✓
SCAN
CHEK

LISA SMITH, COUNTY RECORDER
MADISON COUNTY IOWA

PLEASE RETURN TO:

MIDAMERICAN ENERGY ATTN: RIGHT-OF-WAY SERVICES P.O. BOX 657 DES MOINES, IA 50303-0657

Prepared by: Bob Young 515-252-6747

**MIDAMERICAN ENERGY COMPANY
RELEASE OF OVERHEAD ELECTRIC EASEMENT**

Folder No. 185-12
Work Req. No. DR2271204
Project No. 21145
Sub No.

State of Iowa
County of Madison
Section 6
Township 77 North
Range 28 West of the 5th P.M.

KNOW ALL MEN BY THESE PRESENTS:

WHEREAS, An Overhead Electric Easement exists on, over, under and across the following described property:

Commencing at a point on the north right-of-way line of N.W. 6th Street, said point being the easterly right-of-way line of Elm Avenue if extended northerly, thence east 175 feet to the point of beginning, thence north 25 feet.

All on and across the following described parcel: Commencing at the Southwest Corner of the Northwest Quarter (NW 1/4) of Section 6, Township 77 North, Range 28 West of the 5th P.M., Madison County, Iowa, and running thence north 21 rods, thence east 34 rods, thence south 1 rod and eleven and one-half (11 1/2) feet, thence east to a point 14 rods west of the east line of the West Fractional Half (W FR 1/2) of said Northwest Quarter (NW 1/4), thence south to the south line of said quarter section, thence west to the place of beginning.

WHEREAS, MidAmerican Energy Company is the owner of said Overhead Electric Easement dated as of December 11, 1992 as evidenced in the official records of Madison County, Iowa, in book 58, page 13.

NOW THEREFORE, MidAmerican Energy Company does hereby release unto the present owners of the above described property, as generally depicted in Attachment #2 and #3, attached hereto and made a part hereof, any right or interest, created by the above mentioned easement grant.

Dated this ____ day of _____, 2012.

MIDAMERICAN ENERGY COMPANY

Jeffrey J. Gust
Jeffrey J. Gust
Vice President, Compliance & Standards

Paul J. Leighton
Paul J. Leighton, Vice President
Vice President & Corporate Secretary

ACKNOWLEDGEMENTS

STATE OF IOWA :
County of Polk : SS

This instrument was acknowledged before me on July, 2012, by Jeffrey J. Gust as Vice President, Compliance and Standards for MidAmerican Energy Company.

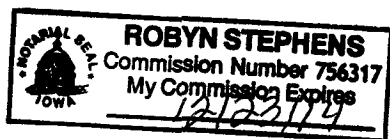

Robyn Stephens
Notary Public for the State of Iowa

STATE OF IOWA :
County of Polk : SS

This instrument was acknowledged before me on July, 2012, by Paul J. Leighton as Vice President & Corporate Secretary for MidAmerican Energy Company.

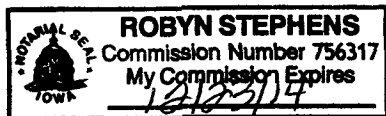

Robyn Stephens
Notary Public for the State of Iowa

Attachment #3

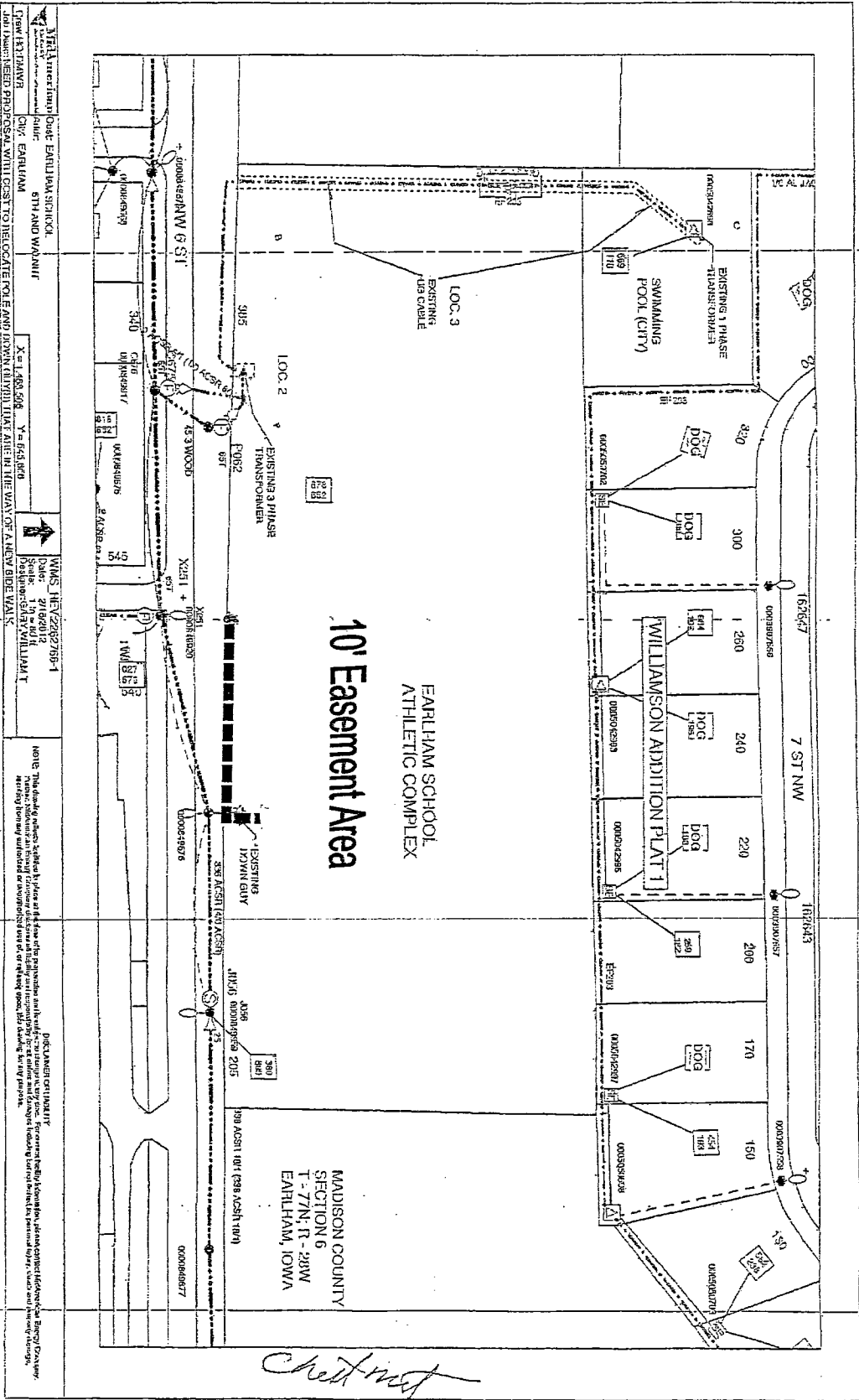

10' Easement Area
EARLLHAM SCHOOL
ATHLETIC COMPLEX

MADISON COUNTY
 SECTION 6
 T-77N; R-28W
 EARLLHAM, IOWA

Check map

WILLIAMSON ADDITION PLAT 1
 CIVIL ENGINEER
 EARLLHAM
 5TH AND WANNIT
 X = 1490.000 Y = 650.000
 DATE: 27 06/12
 SCALE: 1" = 40.00'
 DRAWN BY: WILLIAM T. WINS, INC./2282705-1
 DATE: 27 06/12
 SCALE: 1" = 40.00'
 DRAWN BY: WILLIAM T. WINS, INC./2282705-1
 NOTE: THIS PLAN IS SUBJECT TO ALL ORDINANCES, REGULATIONS AND ORDINANCES OF THE CITY OF EARLLHAM, IOWA, AND THE STATE OF IOWA. IT IS THE RESPONSIBILITY OF THE OWNER TO OBTAIN ALL NECESSARY PERMITS AND APPROVALS FROM THE APPROPRIATE AGENCIES AND AUTHORITIES. THE CITY ENGINEER'S REVIEW AND SIGNATURE ARE LIMITED TO THE TECHNICAL ASPECTS OF THE PLAN AND DO NOT CONSTITUTE A GUARANTEE OF THE ACCURACY OR COMPLETENESS OF THE INFORMATION PROVIDED HEREON. THE CITY ENGINEER'S REVIEW IS LIMITED TO THE TECHNICAL ASPECTS OF THE PLAN AND DOES NOT CONSTITUTE A GUARANTEE OF THE ACCURACY OR COMPLETENESS OF THE INFORMATION PROVIDED HEREON.