

COMPUTER  
RECORDED  
COMPARED

REC 8-1-82  
AUD 8  
PLM.F. 8-1-82

FILED NO. 2548  
BOOK 3 PAGE 358

98 DEC 21 PM 1:16

MICHELLE UTSLER  
RECORDER  
MADISON COUNTY, IOWA

PLAT OF SURVEY FOR:  
BRENTON MORTGAGES, INC.  
6800 Lake Drive Suite 250  
West Des Moines, Iowa 50266

PROPRIETORS:  
Kurt D. and Mary M. Lemke  
1190 Prairie View Ave.  
Van Meter, Iowa 50261

SURVEY ADDRESS: 1190 Prairie View, Van Meter, Iowa

LEGAL DESCRIPTION: Parcel "D", of the SW 1/4 of the SW 1/4 of Section 10,  
Township 77 North, Range 27 West of the 5th P M, Madison County, Iowa, more  
particularly described as follows:

Commencing at the Southwest corner of the SW 1/4 of said Section 10,  
thence N01°01'34"W, 295.00 feet along the West line of said SW 1/4 to the  
point of beginning, thence continuing along said section line N01°01'34"W,  
1028.96 feet to the Northwest corner of the SW 1/4 of the SW 1/4 of said  
Section 10, thence S89°54'45"E, 760.26 feet along the North line of said  
SW 1/4 of the SW 1/4, thence S00°46'16"E, 1322.70 feet to the South line  
of said SW 1/4 of the SW 1/4, thence N90°00'00"W, 311.67 feet along said  
South line, thence N00°59'29"W, 295.98 feet, thence S89°52'15"W, 442.84  
feet, to the point of beginning, containing 20.000 acres, more or less, and  
subject to easements for road purposes over the West line and the South  
line, together containing 1.181 acres, more or less, and subject to any other  
easements of record

NOTE: The South line of the SW 1/4 of said Section 10, is assumed to bear  
N90°00'00"W, for the purpose of the aforesaid description only

- LEGEND
- ▲ Section Corner Found
  - △ Section Corner Set (set 1/2" iron rod w/cap #13286)
  - Found 1/2" Iron Rod (IR) w/cap #45041
  - Set 1/2" Iron Rod (IR) w/cap #13286
  - Fence Line
  - R Recorded Distance or Bearing
  - H Measured Distance or Bearing

ROSS LAND SURVEYING, INC.  
P.O. Box 336, Johnston, IA 50131  
Ph. (515) 254-2567

Michelle Utsler  
12114  
Dec 21 1998

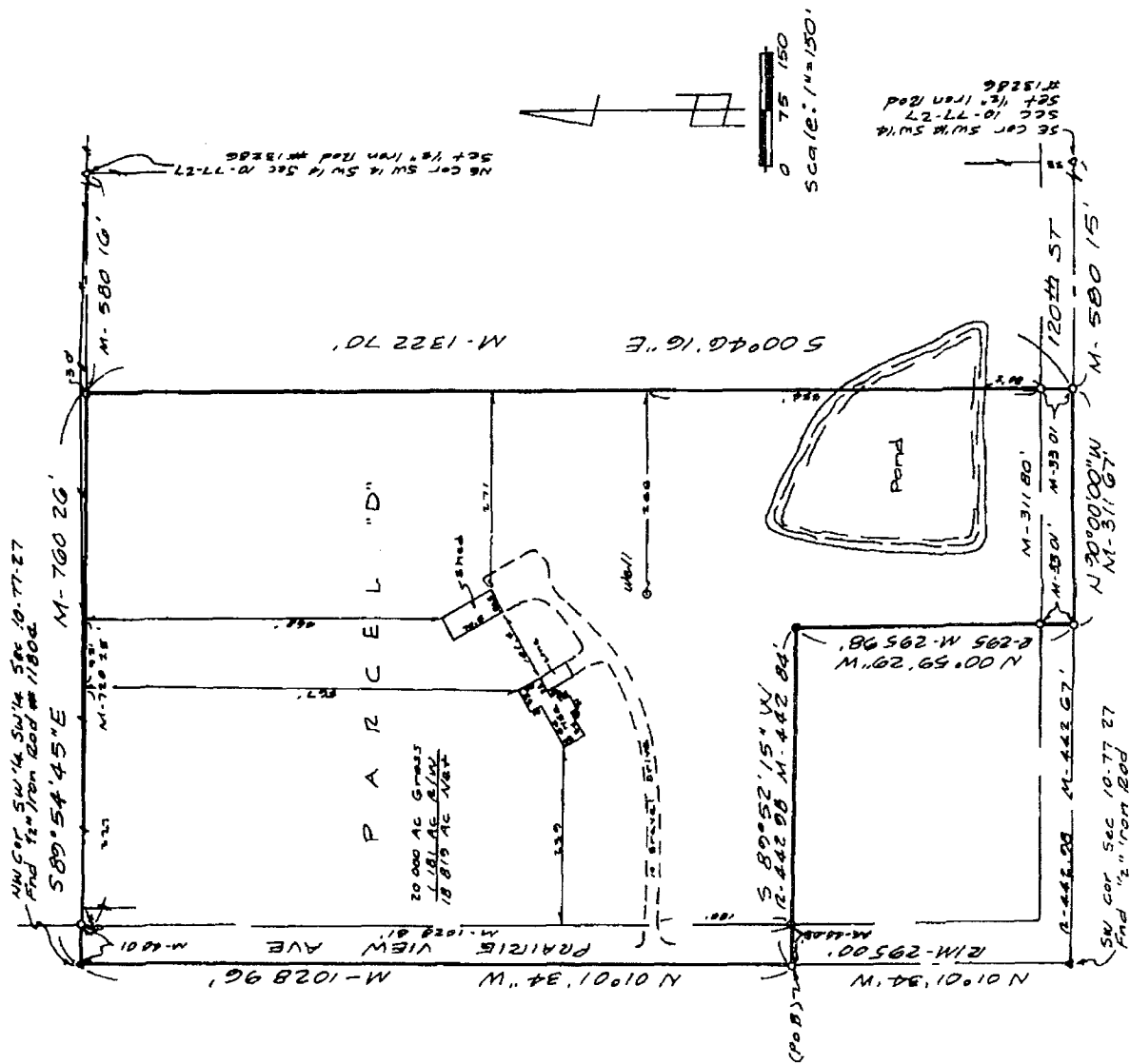

# 358-98