



INDX ✓
ANNO
SCAN
CHEK

LISA SMITH, COUNTY RECORDER
MADISON COUNTY IOWA

DANIELS LAND SURVEYING, 22598 18TH AVE, NEW VIRGINIA, IA 50210 515-577-2583

RETRACEMENT SURVEY

LOT 8 & PT. LOT 7, BLOCK 8, HARTMAN & YOUNG'S ADDITION ST. CHARLES, MADISON COUNTY, IOWA

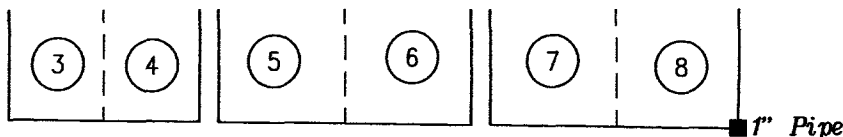
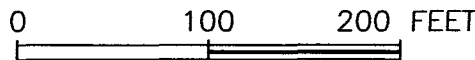

MARKET ST (66')

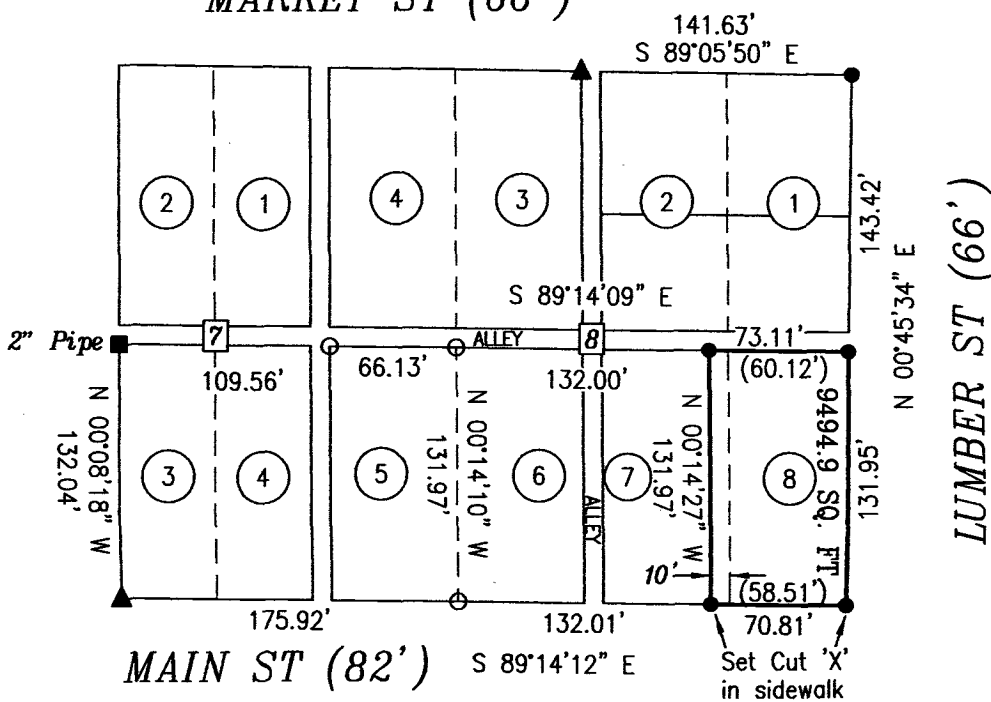

MAIN ST (82')

LUMBER ST (66')

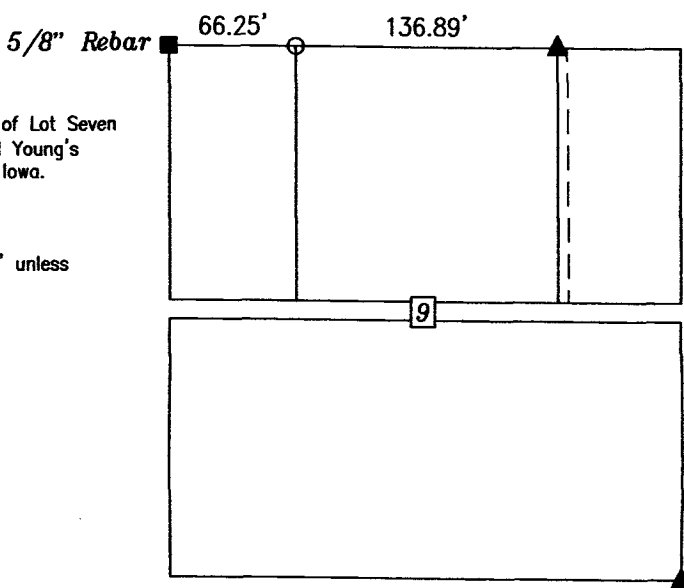

DESCRIPTION OF RECORD:
Lot Eight (8) and the East 10 feet of Lot Seven (7), Block Eight (8) of Hartman and Young's Addition to the Town of St Charles, Iowa.

Survey Notes:
Platted lot dimensions are 66' x 132' unless noted.
Platted alley widths are 10 feet.

BASIS OF BEARINGS IS GPS NORTH

- () - Recorded Distance/Bearing
- Lot Line
- Monuments**
- ▲ - Found 1/2" rebar
- - Set 1/2" red plastic capped rebar, #17532
- - Found property corner (as noted)
- - Found 1/2" yellow plastic capped rebar, #5041

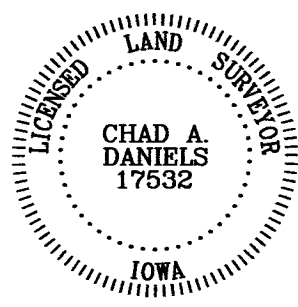

I hereby certify that this surveying document was prepared by me and the related survey work was performed by me or under my direct personal supervision and that I am a duly licensed Land Surveyor under the laws of the State of Iowa.

Signed Chad A. Daniels 7/2/2012
Chad A. Daniels Date

Iowa License No. 17532
My license renewal date is 12-31-2012
Page No.'s covered by this seal: 1