



INDX ✓
ANNO ✓
SCAN ✓
CHEK ✓

LISA SMITH, COUNTY RECORDER
MADISON COUNTY IOWA

PREPARED BY: BOLDMAN SURVEYING CONSULTANTS, 521 WEST GREEN STREET, WINTERSSET, IA 50273 PH 515-462-9242

RETRACEMENT SURVEY

(Corrected)

The South Line of the North Half (1/2) of Section 35, Township 75 North, Range 29 West of the 5th P.M., Madison County, Iowa

Note: this plat corrects a Plat recorded in Book 2011 Page 3153 Madison County, Iowa Recorder

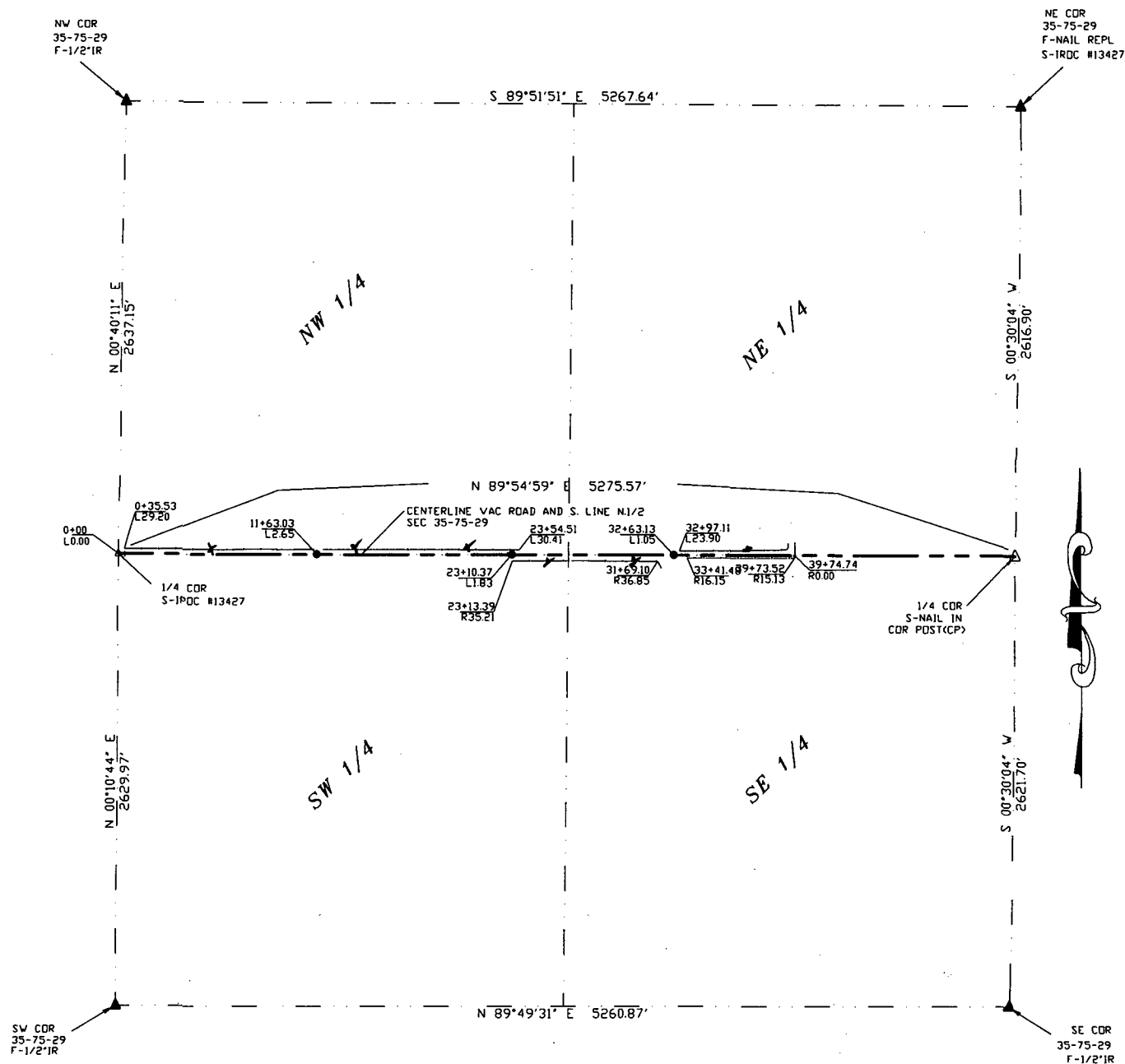

- IRON PIN SET AS DESCRIBED
 - IRON PIN FOUND AS DESCRIBED
 - △ GOV' T CORNER SET
 - ▲ GOV'T CORNER FOUND
- X — EX. FENCELINE

1"=500'

0' 500' 1000' 1500'

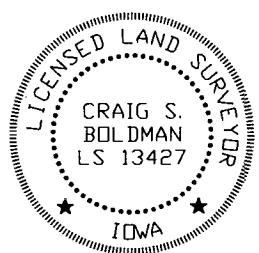

I hereby certify that this land surveying document was prepared and the related survey work was performed by me or under my direct supervision and that I am a duly licensed Land Surveyor under the laws of the State of Iowa

Signature *Craig S. Boldman* Date 7-2-12

Name Craig S. Boldman P.L.S. No. 13427

Renewal date is December 31, 2012

Pages or sheets covered by this seal 1

Proprietor: Michael Taylor

Requested by: Michael Taylor

Date of Survey: June 6, 2012

Project No: 11044