

LISA SMITH, COUNTY RECORDER  
MADISON COUNTY IOWA

VANCE & HOCHSTETLER, P.C. • CONSULTING ENGINEERS • WINTERSET, IOWA 50273

CHARLES T. VANCE • 110 WEST GREEN ST., WINTERSET, IOWA • (515) 462-3995  
JAMES M HOCHSTETLER • 110 WEST GREEN ST., WINTERSET, IOWA • FAX: (515) 462-9845

EASEMENT TO PARCEL "C" IN THE EAST HALF OF THE SOUTHWEST QUARTER  
AND NORTHWEST QUARTER OF THE SOUTHEAST QUARTER OF SECTION 30,  
TOWNSHIP 75 NORTH, RANGE 28 WEST OF THE 5<sup>TH</sup> P.M., MADISON COUNTY, IOWA.

Owned by James M. Hochstetler, James R. Hochstetler & Susan Marie Aman

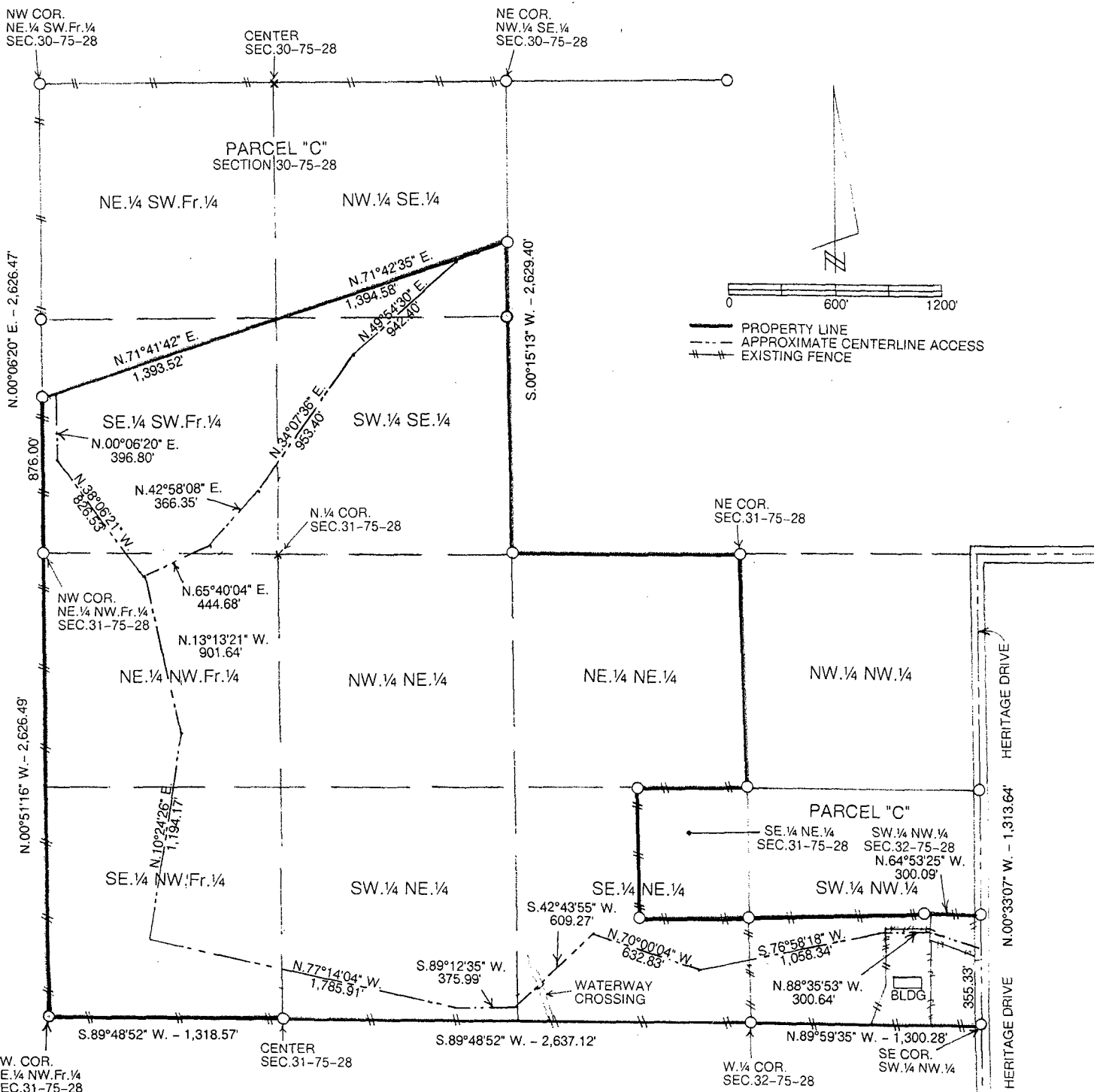

EASEMENT LEGAL DESCRIPTION:

A 40.00 foot wide ingress/egress easement being 20.00 feet either side of the following described centerline:  
Beginning at a point on the centerline of a County Road which is 355.33 feet North 00°33'07" West of the Southeast Corner of the Southwest Quarter of the Northwest Quarter of Section 32, Township 75 North, Range 28 West of the 5<sup>th</sup> P.M., Madison County, Iowa thence North 64°53'25" West 300.09 feet; thence North 88°35'53" West 300.64 feet; thence South 76°58'18" West 1,058.54 feet to a point in the South Half of the Northeast Quarter of Section 31; thence North 70°00'04" West 632.83 feet; thence South 42°43'55" West 609.27 feet; thence South 89°12'35" West 375.99 feet; thence North 77°14'04" West 1,785.91 feet to a point in the West Half of the Northwest Fractional Quarter of Section 31; thence North 10°24'26" East 1,194.17 feet; thence North 13°13'21" West 901.64 feet; thence North 38°06'21" West 826.53 feet to a point in the West Half of the Southwest Fractional Quarter of Section 30; thence North 00°06'20" East 396.80 feet to a point on the South line of Parcel "C" which is the end of the easement.

Also to include a 40.00 foot wide ingress/egress easement being 20.00 feet either side of the following described centerline:  
Beginning at a point on the previously described easement which is the North end of the portion in the West Half of the Northwest Fractional Quarter described as North 13°13'21" West 901.64 feet; thence North 65°40'04" East 444.68 feet to a point in the Southeast Quarter of the Southwest Fractional Quarter of Section 30; thence North 42°58'08" East 366.35 feet; thence North 34°07'36" East 953.40 feet to a point in the West Half of the Southeast Quarter of Section 34; thence North 49°54'30" East 942.40 feet to a point on the South line of Parcel "C".

LICENSED LAND SURVEYOR  
J. M. HOCHSTETLER  
#6808  
IOWA

I hereby certify that this land surveying document was prepared and the related survey work was performed by me or under my direct personal supervision and that I am a duly licensed Land Surveyor under the laws of the State of Iowa.  
J.M. Hochstetler  
License number 6808 Date 6/5/12  
My license renewal date is December 31, 2013  
Pages or sheets covered by this seal: 1