

PLAT OF SURVEY FOR MIKE LATHRUM
 IN THE NW.1/4 OF THE SW.1/4 OF SECTION 17,
 T75N, R26W OF THE 5TH P.M., MADISON COUNTY, IOWA.

FILED NO. 3136

BOOK 2 PAGE 467

94 MAY 12 AM 9:14

MICHELLE UTSLER
 RECORDER
 MADISON COUNTY, IOWA

REC \$ 5.00
 AUD \$
 R.M.F. \$ 1.00

COMPUTER
 RECORDED
 COMPARED

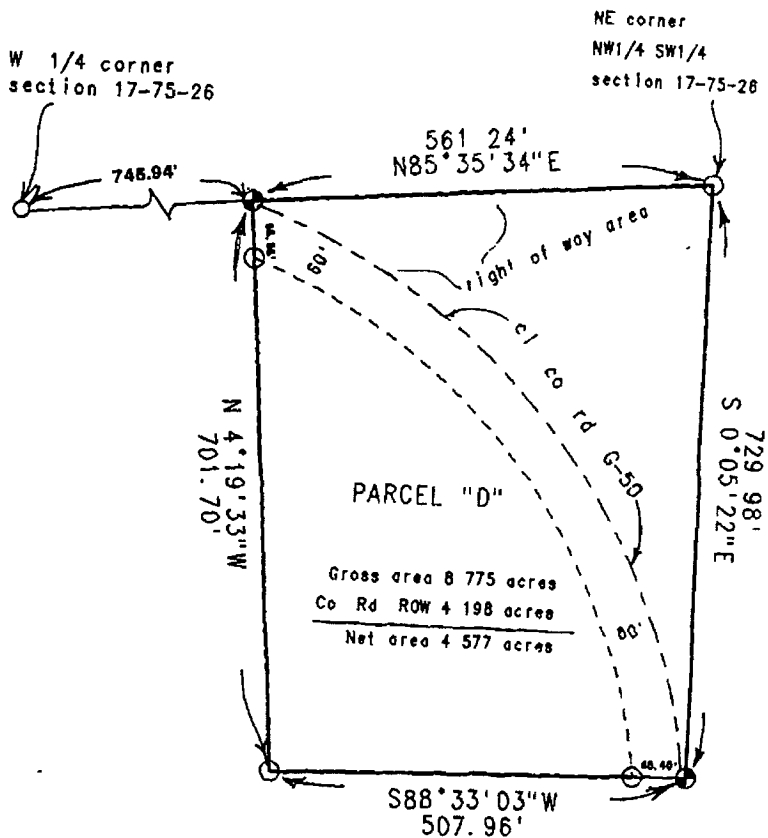

PARCEL "D"
 Gross area 8.775 acres
 Co Rd ROW 4.198 acres
 Net area 4.577 acres



scale 1"=200'

Date of survey 3/17-4/28/94

- set CIR #5041
- cut "X" in pavement

Parcel "D" located in the Northwest Quarter of the Southwest Quarter of section 17, Township 75 North, Range 26 West of the 5th Principal Meridian, Madison County, Iowa, more particularly described as follows:

Beginning at the Northeast corner of the NW.1/4 of the SW.1/4 of Section 17, T75N, R26W of the 5th P.M., Madison County, Iowa; thence South 00°05'22" East 729.98 feet; thence South 88°33'03" West 507.96 feet; thence North 04°19'33" West 701.70 feet to the North line of said NW.1/4 of the SW.1/4; thence North 85°35'34" East 561.24 feet to the point of beginning. Said Parcel "D" contains 8.775 Acres, including 4.198 Acres of County Road Right of Way.

I HEREBY CERTIFY THAT THIS PLAN, SPECIFICATION, PLAT, MAP, SURVEY OR REPORT WAS MADE BY ME OR UNDER MY DIRECT PERSONAL SUPERVISION AND THAT I AM A DULY REGISTERED PROFESSIONAL ENGINEER AND LAND SURVEYOR UNDER THE LAWS OF THE STATE OF IOWA

SIGNED Charles T Vance DATE 4 May 1994

Charles T Vance, P.E. & L.S. Iowa Reg. No. 5041

My Registration Expires December 31, 1995

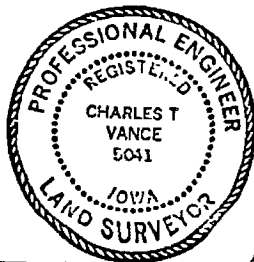

VANCE & HOCHSTETLER, P.C.
 CONSULTING ENGINEERS
 71 JEFFERSON
 WINTERSET, IOWA 50273