

PLAT OF SURVEY FOR MIKE LATHRUM
 IN THE NW 1/4 OF THE SW.1/4 OF SECTION 17,
 T75N, R26W OF THE 5TH P.M., MADISON COUNTY, IOWA.

COMPUTER ✓
 RECORDED ✓
 COMPARED ✓

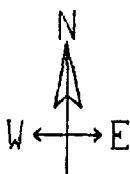

scale 1"=200'

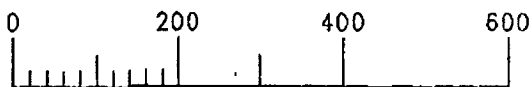

- set CIR #5041
- found CIR #5041
- △ found nail in pavement
- ⊕ cut "X" in pavement
- existing fence
- (R) recorded dimension
- (M) measured dimension

DATE OF SURVEY:
 3-17-94 TO 4-28-94

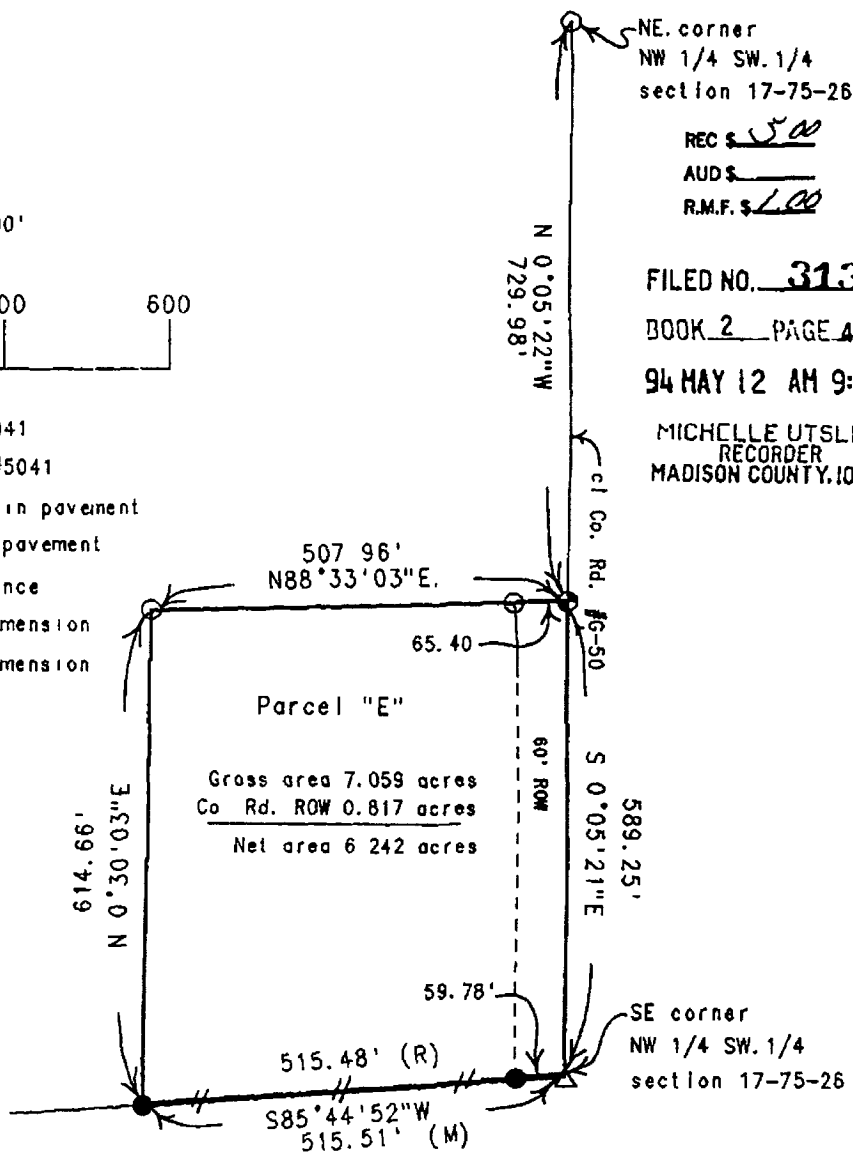

FILED NO. 3137
 BOOK 2 PAGE 468
 94 MAY 12 AM 9:15

MICHELLE UTSLER
 RECORDER
 MADISON COUNTY, IOWA

Parcel "E" located in the Northwest Quarter of the Southwest Quarter of Section 17, Township 75 North, Range 26 West of the 5th Principal Meridian, Madison County, Iowa, more particularly described as follows:

Beginning at the Southeast Corner of the NW.1/4 of the SW.1/4 of Section 17, T75N, R26W of the 5th P.M., Madison County, Iowa; thence, along the South line of said NW.1/4 of the SW.1/4, South 85°44'52" West 515.51 feet; thence North 00°30'03" East 614.66 feet; thence North 88°33'03" East 507.96 feet to the East line of said NW.1/4 of the SW.1/4; thence, along said East line South 00°05'21" East 589.25 feet to the Point of Beginning. Said Parcel "E" contains 7.059 acres, including 0.817 acres of county road right of way.



I HEREBY CERTIFY THAT THIS PLAN, SPECIFICATION, PLAT, MAP, SURVEY OR REPORT WAS MADE BY ME OR UNDER MY DIRECT PERSONAL SUPERVISION AND THAT I AM A DULY REGISTERED PROFESSIONAL ENGINEER AND LAND SURVEYOR UNDER THE LAWS OF THE STATE OF IOWA

SIGNED Charles T. Vance DATE 5 May 1994
 Charles T. Vance, P.E. & L.S. Iowa Reg. No. 5041
 My Registration Expires December 31, 1995

VANCE & HOCHSTETLER, P C
 CONSULTING ENGINEERS
 71 JEFFERSON
 WINTERSSET, IOWA 50273