



Document 2012 1105

Book 2012 Page 1105 Type 06 026 Pages 1
Date 4/19/2012 Time 8:01 AM
Rec Amt \$7.00

INDX ✓
ANNO
SCAN
CHEK

LISA SMITH, COUNTY RECORDER
MADISON COUNTY IOWA

VANCE & HOCHSTETLER, P.C. • CONSULTING ENGINEERS • WINTERSET, IOWA 50273

CHARLES T. VANCE • 110 WEST GREEN ST., WINTERSET, IOWA • (515) 462-3995
JAMES M HOCHSTETLER • 110 WEST GREEN ST., WINTERSET, IOWA • FAX: (515) 462-9845

PLAT OF SURVEY IN THE SOUTHWEST QUARTER OF THE SOUTHEAST QUARTER OF SECTION 27 AND THE NORTHWEST QUARTER OF THE NORTHEAST QUARTER OF SECTION 34 ALL IN TOWNSHIP 76 NORTH, RANGE 26 WEST OF THE 5TH P.M., MADISON COUNTY, IOWA OWNED BY LARRY DALE AND SHERYL ANN FAUX, TED BENSHOOF CONTRACT.

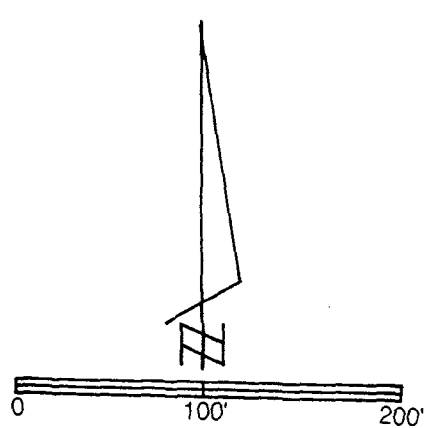
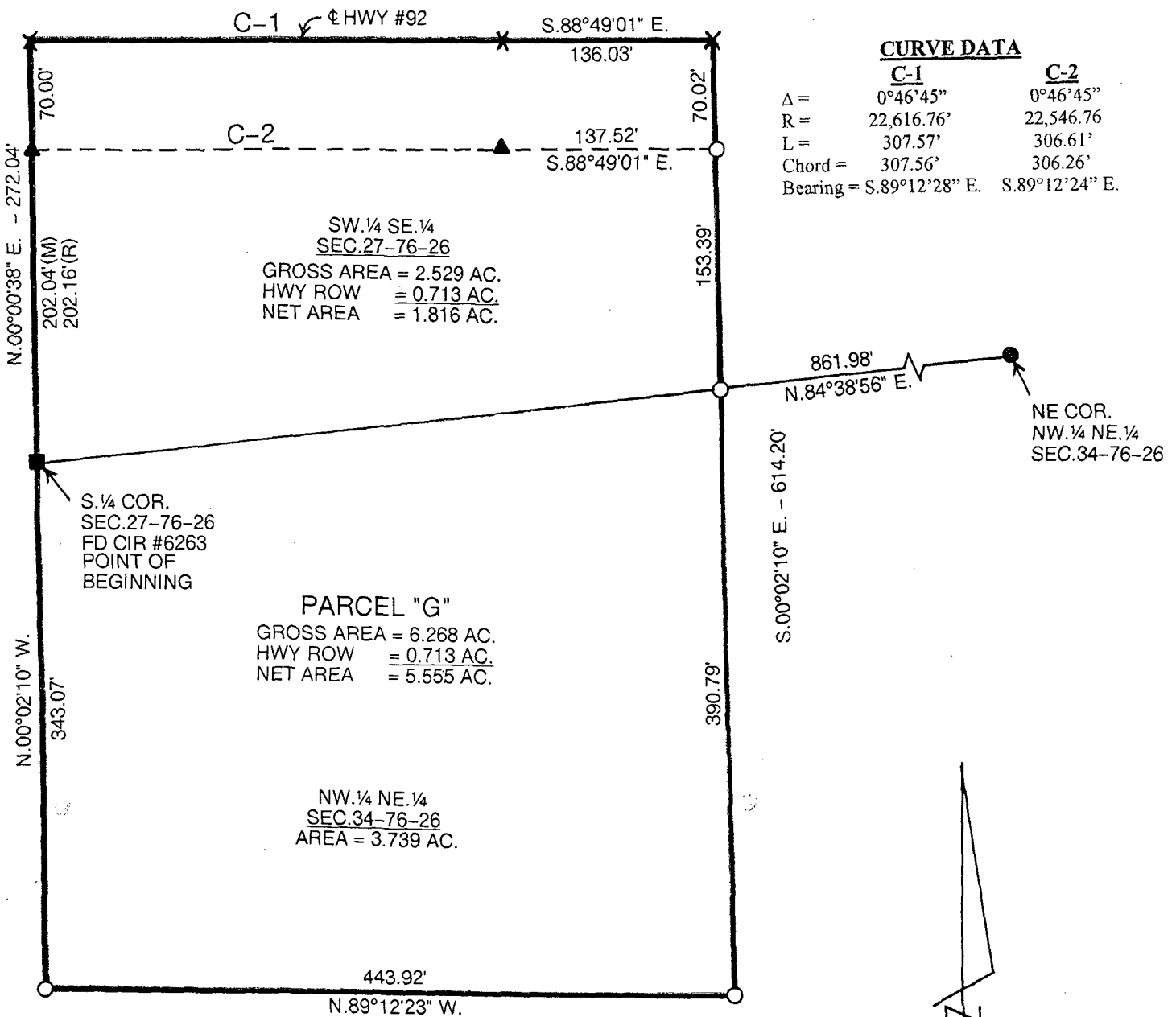

- DATE OF SURVEY: 3-30-12
- CAPPED IRON ROD (CIR) #6808 SET
- CIR #6808 FOUND
- CIR #6263 FOUND
- ▲ DOT CIR FOUND
- EASEMENT LINE

LICENSED LAND SURVEYOR
J. M. HOCHSTETLER #6808 IOWA

I hereby certify that this land surveying document was prepared and the related survey work was performed by me or under my direct personal supervision and that I am a duly licensed Land Surveyor under the laws of the State of Iowa.

J.M. Hochstetler
J.M. HOCHSTETLER
License number 6808 Date 4/12/12
My license renewal date is December 31, 2013
Pages or sheets covered by this seal: 1