

PLAT OF SURVEY

E 1/2, NE 1/4, AND NE 1/4, SE 1/4, SEC. 24, T-75N, R-28W MADISON COUNTY, IOWA

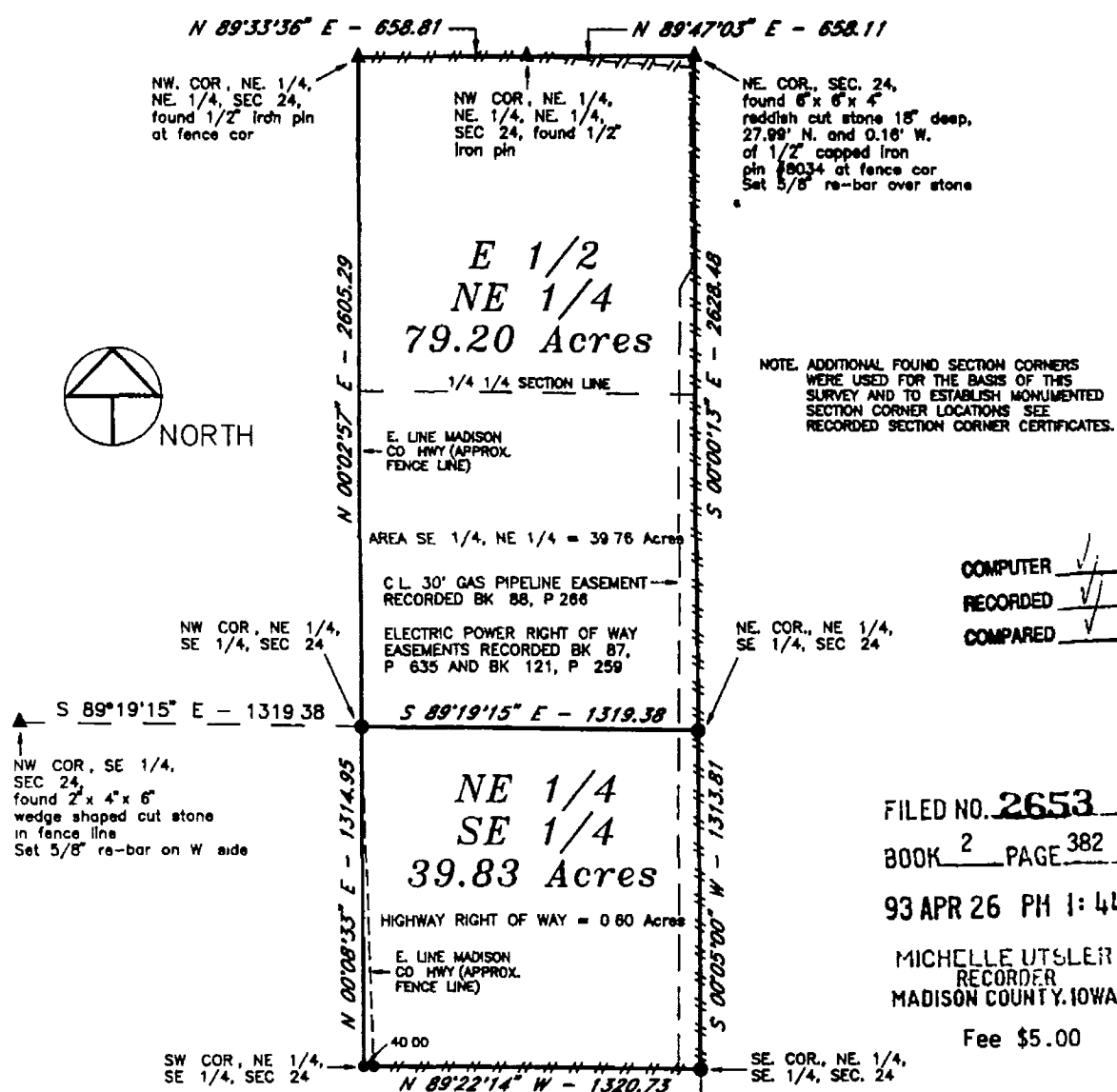
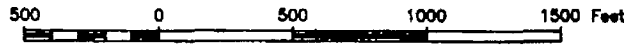

NOTE: ADDITIONAL FOUND SECTION CORNERS WERE USED FOR THE BASIS OF THIS SURVEY AND TO ESTABLISH MONUMENTED SECTION CORNER LOCATIONS. SEE RECORDED SECTION CORNER CERTIFICATES.

COMPUTER
RECORDED
COMPARED

FILED NO. 2653
BOOK 2 PAGE 382
93 APR 26 PH 1:44
MICHELLE UTSLER
RECORDER
MADISON COUNTY, IOWA
Fee \$5.00

DESCRIPTION

That part of Section 24, Township 75 North, Range 28 West of the Fifth Principal Meridian, Madison County, Iowa, described as follows.
The East 1/2 of the Northeast Quarter and the Northeast Quarter of the Southeast Quarter of said Section 24.

EXISTING FENCE MONUMENTS

- ▲ - found sec cor (pipe, stone, etc)
- - set - 5/8" rebar with cap RLS 7995
- - no monument found or set
- - found lot cor (pipe, stone, etc)



I hereby certify that this plan, specification, plat, map, survey, or report was prepared by me or under my direct personal supervision and that I am a duly Registered Professional Engineer and Land Surveyor under the laws of the State of Iowa.
My registration renewal date is 12/31/93.

Signed J. Brian Morrissey Date 4/26/93
Iowa Reg No 7995

SURVEY FOR AND OWNER	ADA BANKS, RR 3 BOX 203, WINTERSET, IA. 50273	
MORRISSEY SURVEYING	RR 3 BOX 104A, WINTERSET, IA. 50273	515-462-2166

PROJ. NO 33-93

DATE OF SURVEY: 4/18/93