



Document 2012 201

Book 2012 Page 201 Type 06 026 Pages 1

Date 1/23/2012 Time 3:57 PM

Rec Amt \$7.00

INDX ✓
ANNO ✓
SCAN
CHEK

LISA SMITH, COUNTY RECORDER
MADISON COUNTY IOWA

VANCE & HOCHSTETLER, P.C. • CONSULTING ENGINEERS • WINTERSET, IOWA 50273

CHARLES T. VANCE • 110 WEST GREEN ST., WINTERSET, IOWA • (515) 462-3995
JAMES M HOCHSTETLER • 110 WEST GREEN ST., WINTERSET, IOWA • FAX: (515) 462-9845

AMENDED PLAT OF SURVEY IN THE SOUTHWEST QUARTER OF THE NORTHEAST QUARTER OF SECTION 9, TOWNSHIP 75 NORTH, RANGE 26 WEST OF THE 5TH P.M., MADISON COUNTY, IOWA OWNED BY MAE FARMS INC.

AMENDED PLAT TO CORRECT SCRIBNER'S ERROR IN LEGAL DESCRIPTION PLAT OF SURVEY WAS FILED AUGUST 8, 2005 BOOK 2005 PAGE 3853.

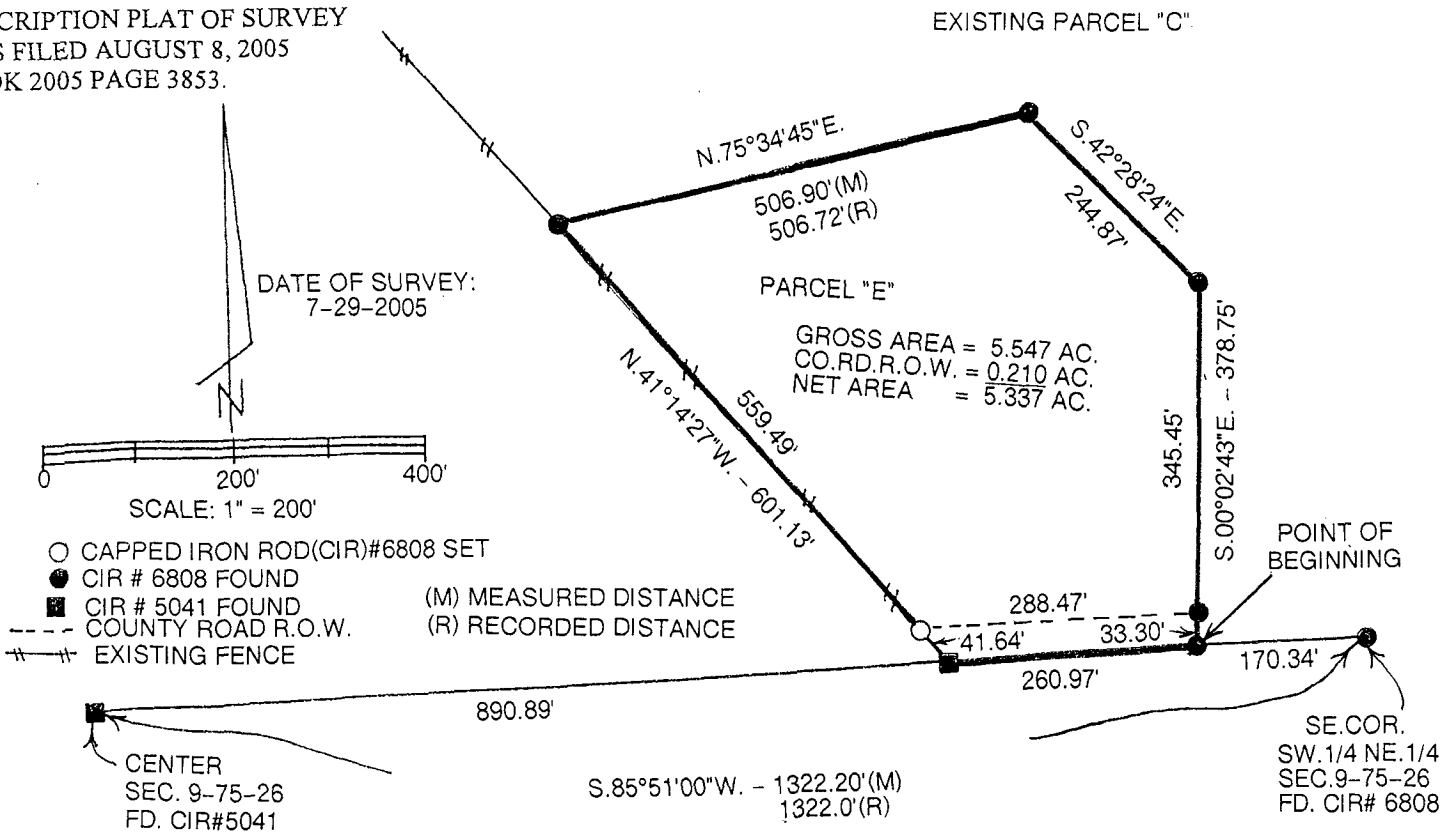

LEGAL DESCRIPTION:

Parcel "E" in the Southwest Quarter of the Northeast Quarter of Section 9, Township 75 North, Range 26 West of the 5th P.M., Madison County, Iowa more particularly described as follows:

Commencing at the Southeast Corner of the Southwest Quarter of the Northeast Quarter of Section 9, Township 75 North, Range 26 West of the 5th P.M., Madison County, Iowa thence South 85°51'00" West 170.34 feet along the South line of said Southwest Quarter of the Northeast Quarter to the Point of Beginning; thence continuing South 85°51'00" West 260.97 feet along said South line; thence North 41°14'27" West 601.13 feet; thence North 75°34'45" East 506.90 feet; thence South 42°28'24" East 244.87 feet; thence South 00°02'43" East 378.75 feet to the Point of Beginning containing 5.547 acres including 0.210 acres of County Road right-of-way.

I hereby certify that this land surveying document was prepared and the related survey work was performed by me or under my direct personal supervision and that I am a duly licensed Land Surveyor under the laws of the State of Iowa.

J.M. Hochstetler
 J.M. HOCHSTETLER
 License number 6808 Date 1/4/12
 My license renewal date is December 31, 2013
 Pages or sheets covered by this seal: 1

LICENSED LAND SURVEYOR
 J. M. HOCHSTETLER
 #6808
 IOWA