



Document 2011 3443

Book 2011 Page 3443 Type 06 026 Pages 1  
Date 12/20/2011 Time 10:26 AM  
Rec Amt \$7.00

INDX ✓  
ANNO ✓  
SCAN ✓  
CHEK ✓

LISA SMITH, COUNTY RECORDER  
MADISON COUNTY IOWA

PREPARED BY: BOLDMAN SURVEYING CONSULTANTS, 521 WEST GREEN STREET, WINTERSSET, IA 50273 PH 515-462-9242

Corrected Retracement Plat of Survey of the North One-Half (1/2) of  
Outlot 11 in East Addition Outlots to the Town of Winterset, Madison County,  
Iowa. This Plat corrects a Plat of Survey recorded in Book 2003 Page 6314  
Office of the Recorder, Madison County, Iowa. The midline was shown  
incorrectly.

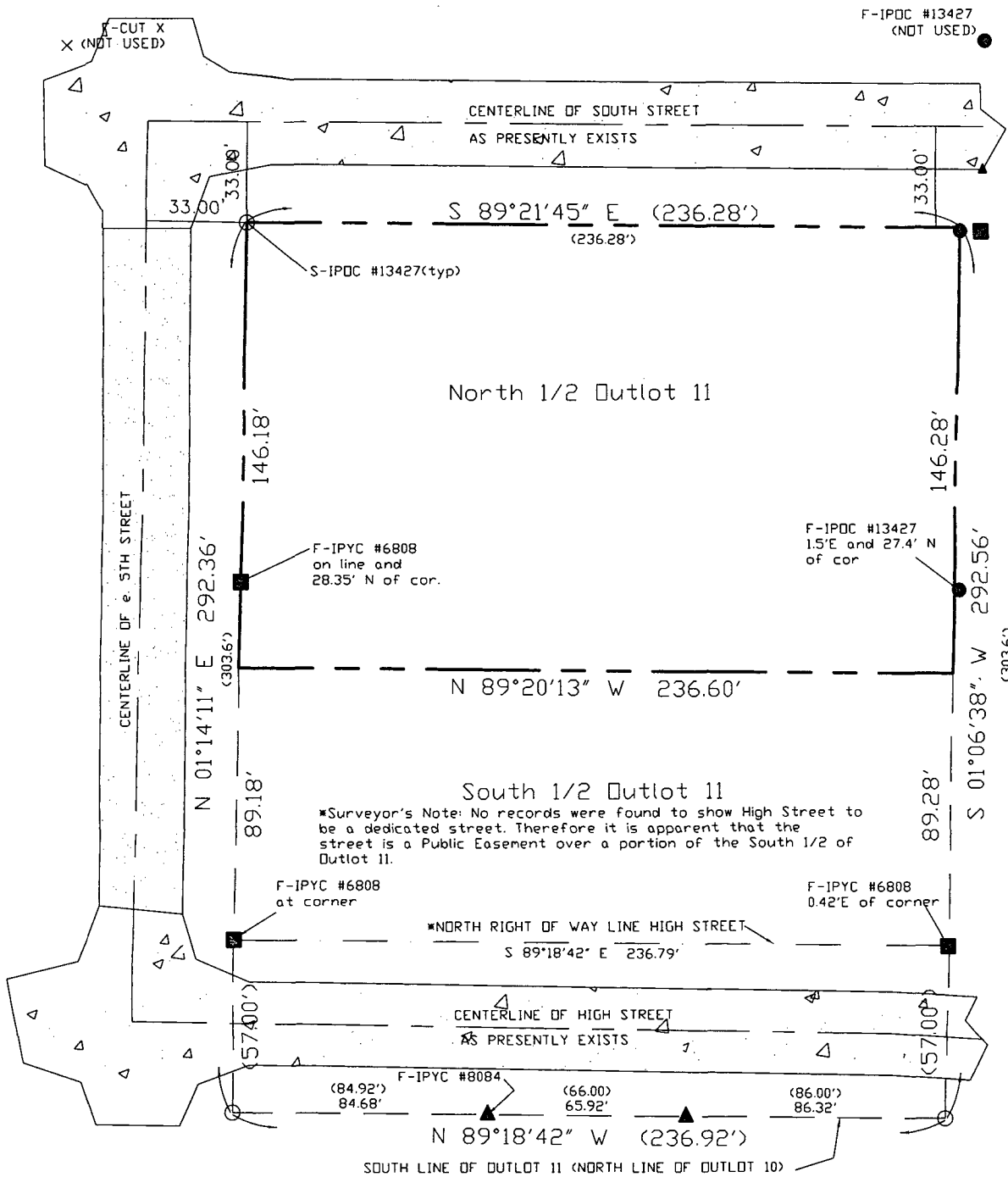

( ) FROM RECORDS

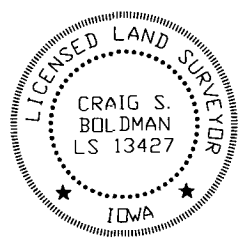

I hereby certify that this land surveying document was prepared and the related survey work was performed by me or under my direct supervision and that I am a duly licensed Land Surveyor under the laws of the State of Iowa.

Signature: *Craig S. Boldman* Date: *Dec 29, 2011*

Name: Craig S. Boldman P.L.S. No. 13427

Renewal date is December 31, 2012

Pages or sheets covered by this seal: 1

Proprietor(s): Greg and Betsy Breeding  
Requested by: Greg Breeding  
Date of Survey: Dec 7, 2011  
Project No 11055