

**AMENDED PLAT**  
**PLAT OF SURVEY MADE FOR THOMAS WALKER IN THE**  
**E. 1/2 OF THE NW. 1/4 OF SECTION 10, T75N, R26W**  
**OF THE 5TH P.M., MADISON COUNTY, IOWA.**

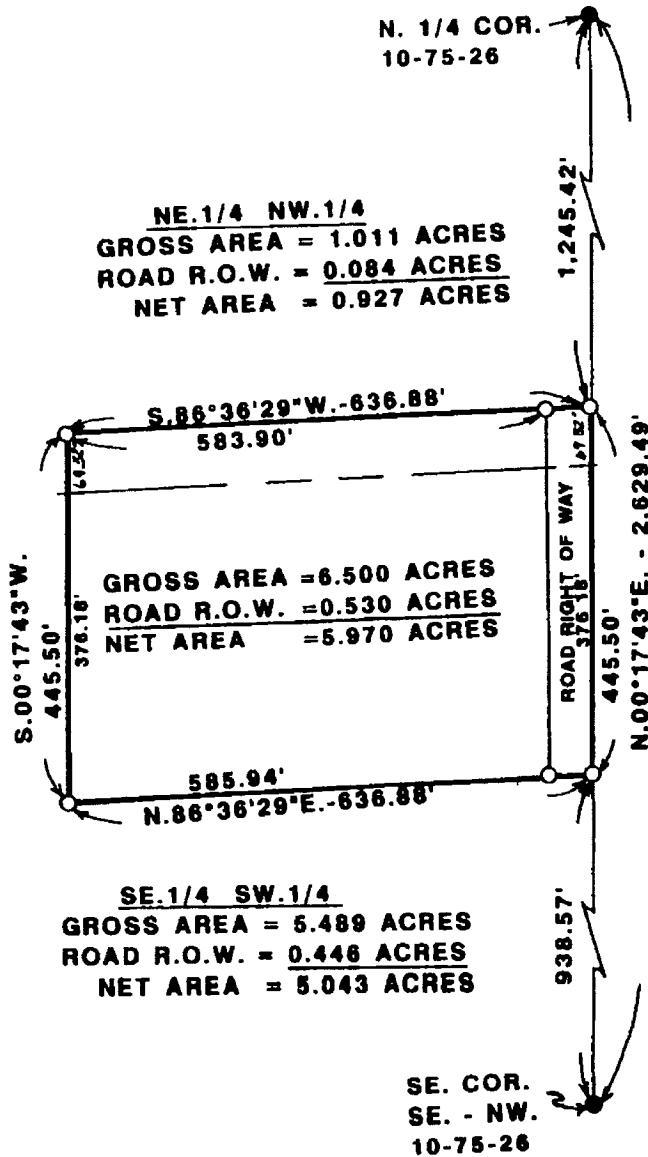

**NE.1/4 NW.1/4**  
**GROSS AREA = 1.011 ACRES**  
**ROAD R.O.W. = 0.084 ACRES**  
**NET AREA = 0.927 ACRES**

**GROSS AREA = 6.500 ACRES**  
**ROAD R.O.W. = 0.530 ACRES**  
**NET AREA = 5.970 ACRES**

**SE.1/4 SW.1/4**  
**GROSS AREA = 5.489 ACRES**  
**ROAD R.O.W. = 0.446 ACRES**  
**NET AREA = 5.043 ACRES**

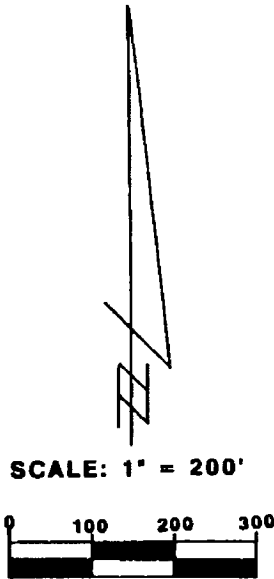

● FOUND C.I.R. #5041  
 ○ SET C.I.R. #5041  
**DATE OF SURVEY:**  
**SEPTEMBER 28, 1992**

FILED NO. 1459  
 FARM  
 BOOK 2 PAGE 349

**COMPARED**

92 DEC -4 P11 2: 15

MICHELLE LISLER  
 RECORDER  
 MADISON COUNTY, IOWA  
 Fee \$5.00

**DESCRIPTION:**

A parcel of land in the East Half of the Northwest Quarter of Section 10, Township 75 North, Range 26 West of the 5th Principal Meridian, Madison County, Iowa, more particularly described as follows:

Commencing at the Southeast Corner of the SE 1/4 of the NW 1/4 of Section 10, T75N, R26W of the 5th P M , Madison County, Iowa; thence along the East line of the NW 1/4 of said Section 10, North 00°17'43 East, 938.57 feet to the point of beginning Thence continuing North 00°17'43 East, 445.50 feet; thence South 86°36'29 West, 636.88 feet; thence South 00°17'43 West, 445.50 feet; thence North 86°36'29 East, 636.88 feet to the point of beginning Said parcel of land contains 6.500 Acres including 0.530 Acres of County Road Right of Way



I hereby certify that this plan was prepared by me or under my direct supervision and that I am a duly licensed Professional Engineer in the State of Iowa.  
 DATE 1 Dec. 1992  
 Charles T. Vance PE & LS 10/27/92

VANCE & HOCHSTETLER, P.C.  
 CONSULTING ENGINEERS  
 71 JEFFERSON  
 WINTERSET, IOWA 50273