

**PLAT OF SURVEY MADE FOR THOMAS WALKER IN THE  
E. 1/2 OF THE NW. 1/4 OF SECTION 10, T75N, R26W  
OF THE 5TH P.M., MADISON COUNTY, IOWA.**

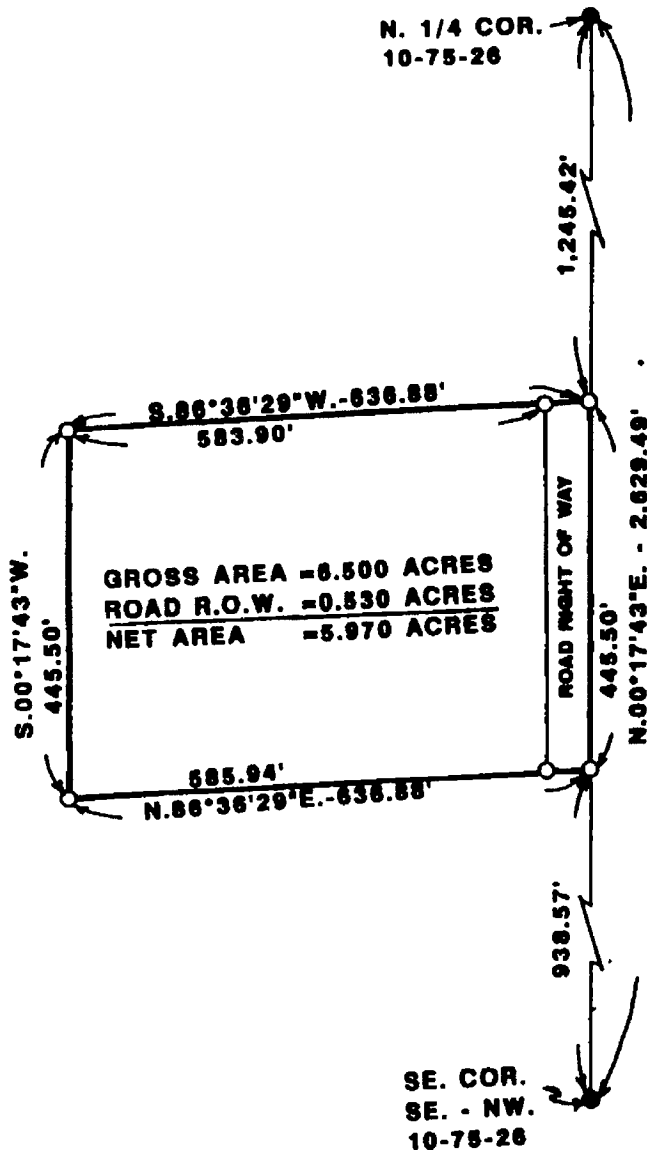

SCALE: 1" = 200'

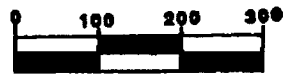

- FOUND C.I.R. #5041
- SET C.I.R. #5041
- DATE OF SURVEY:  
SEPTEMBER 28, 1992

COMPARED

FILED NO. 1333

BOOK 2 PAGE 344

92 NOV 20 PM 1:58

MICHELLE UTSLER  
RECORDER  
MADISON COUNTY, IOWA

Fee \$5.00

**DESCRIPTION:**

A parcel of land in the East Half of the Northwest Quarter of Section 10, Township 75 North, Range 26 West of the 5th Principal Meridian, Madison County, Iowa, more particularly described as follows:

Commencing at the Southeast Corner of the SE. 1/4 of the NW. 1/4 of Section 10, T75N, R26W of the 5th P.M., Madison County, Iowa; thence along the East line of the NW. 1/4 of said Section 10, North 00°17'43" East, 938.57 feet to the point of beginning. Thence continuing North 00°17'43" East, 445.50 feet; thence South 86°36'29" West, 838.88 feet; thence South 00°17'43" West, 445.50 feet; thence North 86°36'29" East, 838.88 feet to the point of beginning. Said parcel of land contains 6.500 Acres including 0.530 Acres of County Road Right of Way.



I HEREBY CERTIFY THAT THIS PLAN, SPECIFICATION, SURVEY OR REPORT WAS MADE BY ME OR UNDER MY DIRECT PERSONAL SUPERVISION AND THAT I AM A DULY REGISTERED PROFESSIONAL ENGINEER AND LAND SURVEYOR UNDER THE LAWS OF THE STATE OF IOWA.  
SIGNED \_\_\_\_\_ DATE \_\_\_\_\_

*Charles T. Vance* 2 NOV 1992  
Charles T. Vance, P.E. & L.S. Iowa Reg No 5041

VANCE & HOCHSTETLER, P.C  
CONSULTING ENGINEERS  
71 JEFFERSON  
WINTERSET, IOWA 50273