



INDX ✓
ANNO
SCAN
CHEK

LISA SMITH, COUNTY RECORDER
MADISON COUNTY IOWA

VANCE & HOCHSTETLER, P.C. • CONSULTING ENGINEERS • WINTERSSET, IOWA 50273

CHARLES T. VANCE • 110 WEST GREEN ST., WINTERSSET, IOWA • (515) 462-3995
JAMES M HOCHSTETLER • 110 WEST GREEN ST., WINTERSSET, IOWA • FAX: (515) 462-9845

PLAT OF SURVEY OF PARCEL EXCEPTED FROM NORTHEAST
QUARTER OF THE SOUTHEAST QUARTER OF SECTION 9,
TOWNSHIP 75 NORTH, RANGE 29 WEST OF THE 5th P.M.,
MADISON COUNTY, IOWA OWNED BY LARRY C. SECREST TRUST.

11-1276

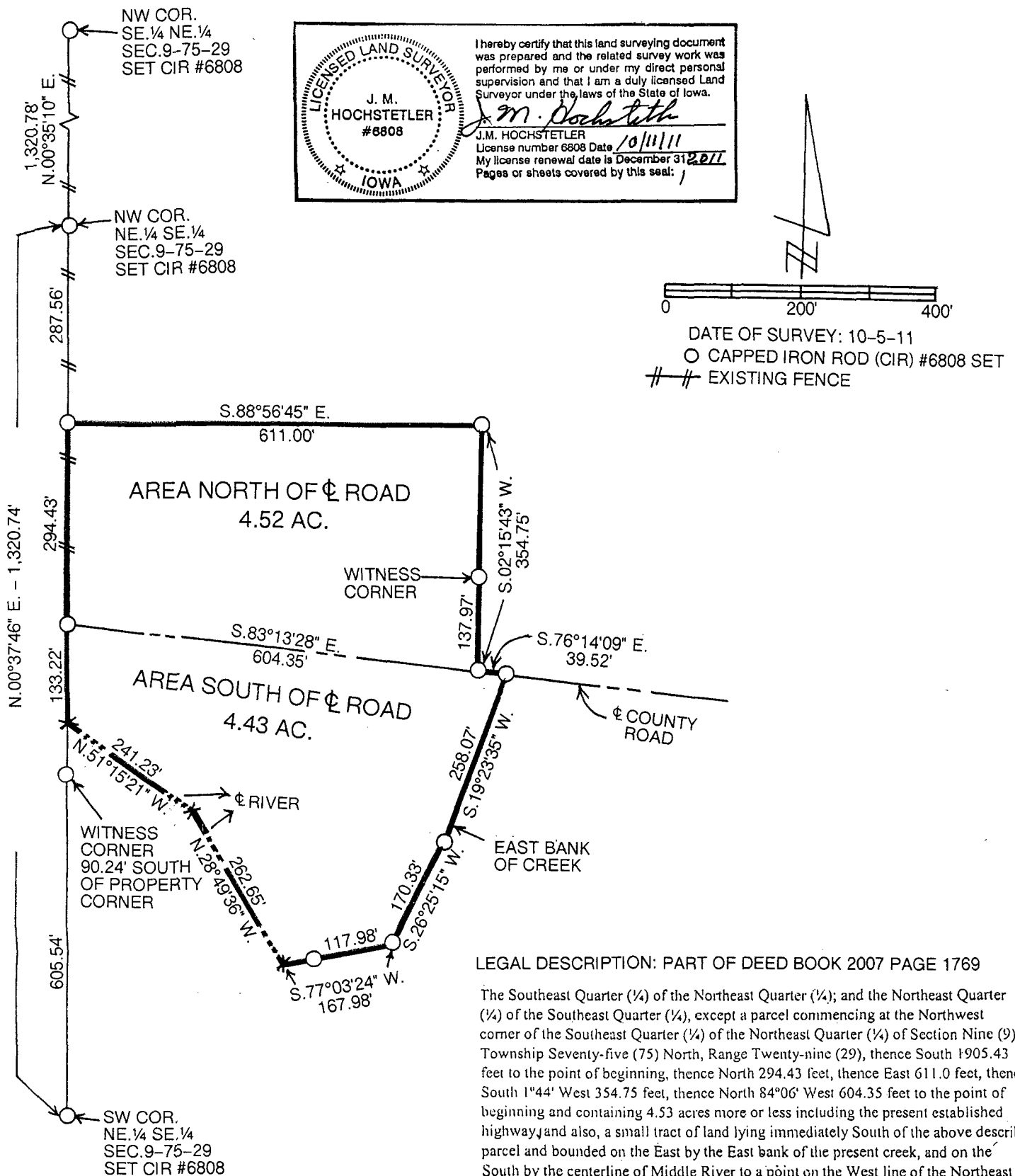

LICENSED LAND SURVEYOR

J. M. HOCHSTETLER #6808

IOWA

I hereby certify that this land surveying document was prepared and the related survey work was performed by me or under my direct personal supervision and that I am a duly licensed Land Surveyor under the laws of the State of Iowa.

J.M. Hochstetler

J.M. HOCHSTETLER
License number 6808 Date 10/11/11
My license renewal date is December 31, 2011
Pages or sheets covered by this seal: 1

LEGAL DESCRIPTION: PART OF DEED BOOK 2007 PAGE 1769

The Southeast Quarter (1/4) of the Northeast Quarter (1/4); and the Northeast Quarter (1/4) of the Southeast Quarter (1/4), except a parcel commencing at the Northwest corner of the Southeast Quarter (1/4) of the Northeast Quarter (1/4) of Section Nine (9), Township Seventy-five (75) North, Range Twenty-nine (29), thence South 1905.43 feet to the point of beginning, thence North 294.43 feet, thence East 611.0 feet, thence South 1°44' West 354.75 feet, thence North 84°06' West 604.35 feet to the point of beginning and containing 4.53 acres more or less including the present established highway, and also, a small tract of land lying immediately South of the above described parcel and bounded on the East by the East bank of the present creek, and on the South by the centerline of Middle River to a point on the West line of the Northeast Quarter (1/4) of the Southeast Quarter (1/4) of Section Nine (9), Township Seventy-five (75) North, Range Twenty-nine (29) thence; North to the point of beginning of the above described parcel containing 3.50 acres more or less including the present established highway;