



INDEX
ANNO
SCAN
CHECK

LISA SMITH, COUNTY RECORDER
MADISON COUNTY IOWA

VANCE & HOCHSTETLER, P.C. • CONSULTING ENGINEERS • WINTERSET, IOWA 50273

CHARLES T. VANCE • 110 WEST GREEN ST., WINTERSET, IOWA • (515) 462-3995
JAMES M HOCHSTETLER • 110 WEST GREEN ST., WINTERSET, IOWA • FAX: (515) 462-9845

PROPERTY LINE RETRACEMENT SURVEY OF PROPERTY LOCATED IN SECTIONS
20, 21, 28 AND 29 OF TOWNSHIP 74 NORTH, RANGE 27 WEST OF THE 5TH P.M.,
MADISON COUNTY, IOWA OWNED BY KENNETH L. SAWYER.

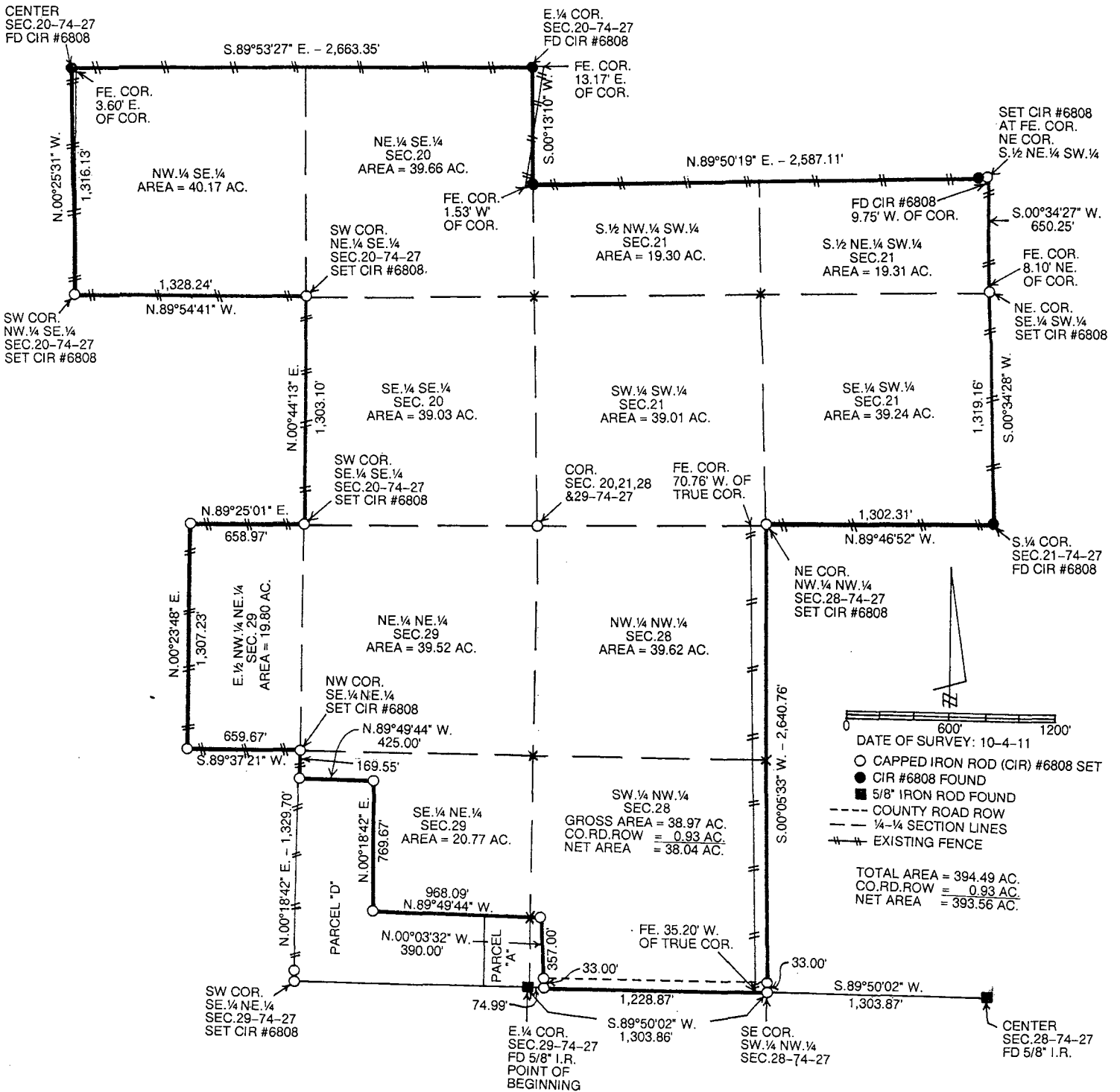

LEGAL DESCRIPTION:

North Half of the Southeast Quarter and the Southeast Quarter of the Southeast Quarter all in Section 20, Township 74 North, Range 27 West of the 5th P.M., Madison County, Iowa containing 118.86 acres.

The South Three-Fourths of the Southwest Quarter of Section 21, Township 74 North, Range 27 West of the 5th P.M., Madison County, Iowa containing 116.95 acres.

The West Half of the Northwest Quarter except a part of Parcel "A" of Section 28, Township 74 North, Range 27 West of the 5th P.M., Madison County, Iowa containing 78.59 acres including 0.93 acres of County Road right-of-way.

The East Three-Fourths of the North Half of the Northeast Quarter and the Southeast Quarter of the Northeast Quarter except Parcel "D" and a part of Parcel "A" all in Section 29, Township 74 North, Range 27 West of the 5th P.M., Madison County, Iowa containing 80.09 acres.

I hereby certify that this land surveying document was prepared and the related survey work was performed by me or under my direct personal supervision and that I am a duly licensed Land Surveyor under the laws of the State of Iowa.

J.M. Hochstetler
J.M. HOCHSTETLER
#6808
License number 6808 Date 10/5/11
My license renewal date is December 31, 2011
Pages or sheets covered by this seal: 1