



Document 2011 2284

Book 2011 Page 2284 Type 06 026 Pages 1
Date 8/29/2011 Time 11:21 AM
Rec Amt \$7.00

INDX ✓
ANNO
SCAN
CHEK

LISA SMITH, COUNTY RECORDER
MADISON COUNTY IOWA

R. BRADLEY STUMBO P.O. BOX 1664 AMES, IOWA 50010 515-233-3689

PLAT OF SURVEY

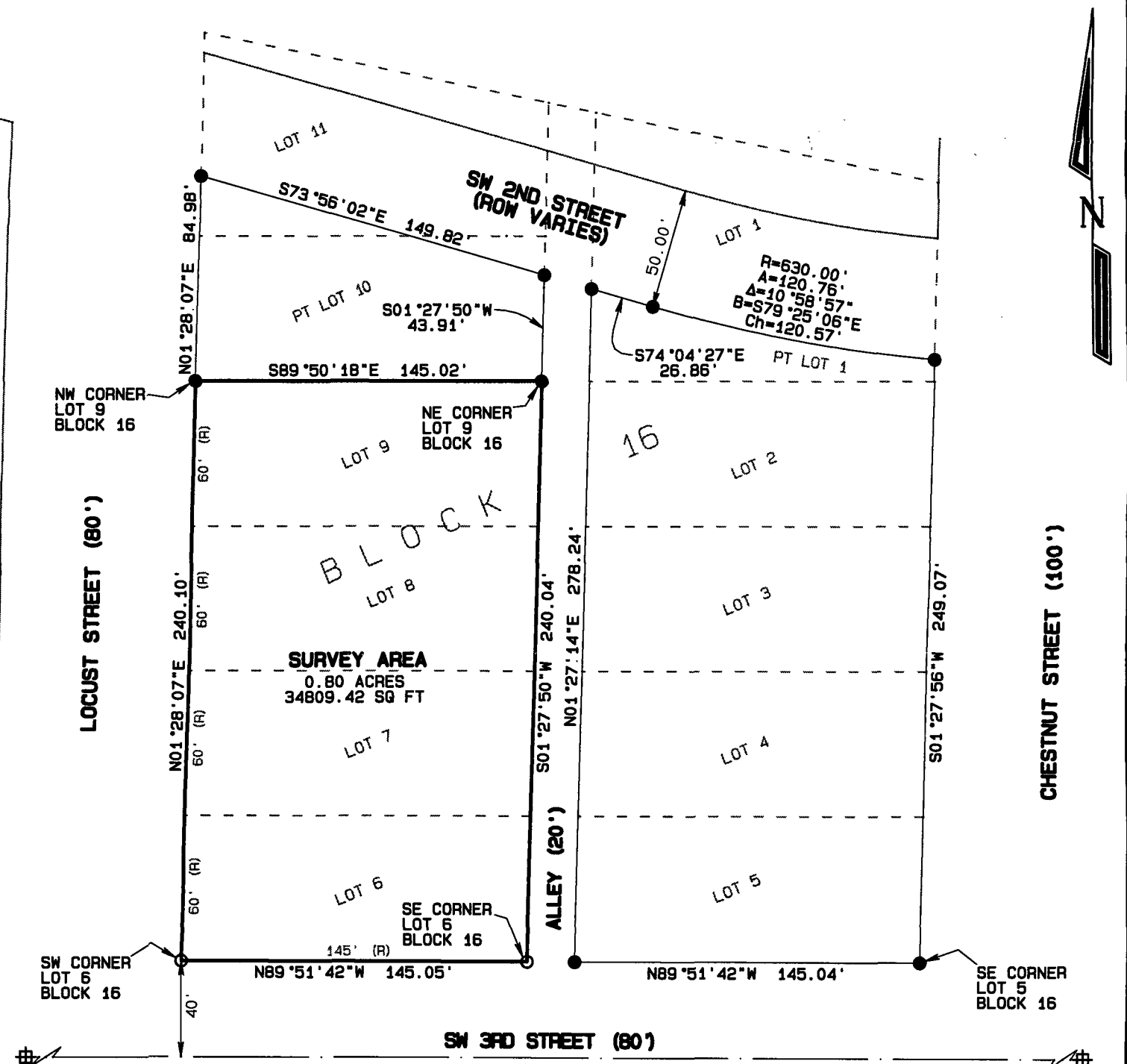

SW CORNER
SEC. 6-77-28
FOUND 'X' CUT
IN CONCRETE

SURVEY DESCRIPTION:
Lots 6, 7, 8 and 9 in Block 16 of the
Original Town of Earlham, Madison County, Iowa.

PROPRIETORS:
DANNY L. AND
CONNIE A. FAUST

SURVEY REQUESTED BY:
FARMERS COOPERATIVE CO.

S 1/4 CORNER
SEC. 6-77-28
FOUND 1/2" REBAR
W/ YELLOW CAP
#5041

- = FOUND 1/2" REBAR W/
YELLOW CAP #17161
- = SET 1/2" REBAR W/
YELLOW CAP #17161

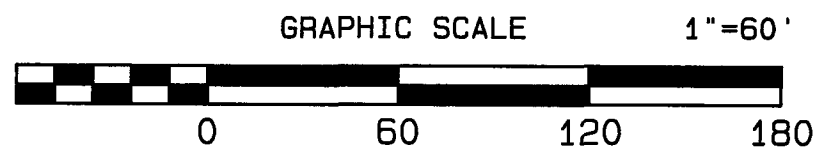

Certification: I hereby certify that this land surveying document was prepared and the related survey work was performed by me or under my direct personal supervision and that I am a duly licensed Land Surveyor under the laws of the State of Iowa.

R. Bradley Stumbo
R. Bradley Stumbo License #17161
My license renewal date is December 31, 2011
Job #16122PS Date: 8/25/11
Fieldwork Completed: 7/12/11

Date: 8/25/11
Page 1 of 1

