

INDX ✓  
ANNO  
SCAN  
CHEK

LISA SMITH, COUNTY RECORDER  
MADISON COUNTY IOWA

VANCE & HOCHSTETLER, P.C. • CONSULTING ENGINEERS • WINTERSET, IOWA 50273

CHARLES T. VANCE • 110 WEST GREEN ST., WINTERSET, IOWA • (515) 462-3995  
JAMES M HOCHSTETLER • 110 WEST GREEN ST., WINTERSET, IOWA • FAX: (515) 462-9845

PLAT OF SURVEY IN THE NORTHWEST QUARTER OF THE SOUTHWEST QUARTER OF SECTION 33, TOWNSHIP 75 NORTH, RANGE 29 WEST OF THE 5<sup>TH</sup> P.M., MADISON COUNTY, IOWA OWNED BY P.J. & DONALD SCHULZ.

W. 1/4 COR.  
SEC. 33-75-29  
FD CIR #6808  
POINT OF BEGINNING

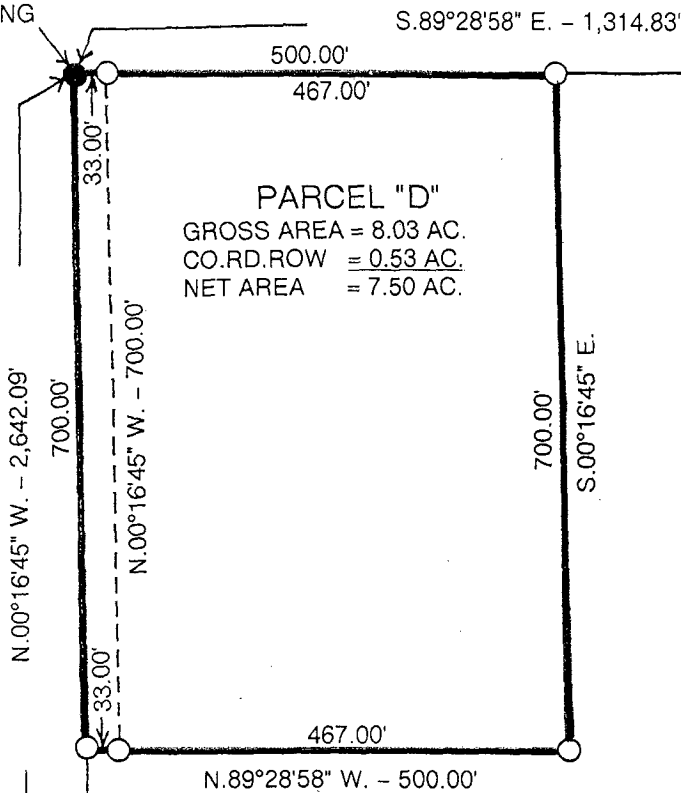

PARCEL "D"  
GROSS AREA = 8.03 AC.  
CO. RD. ROW = 0.53 AC.  
NET AREA = 7.50 AC.

NE COR.  
NW 1/4 SW 1/4  
SEC. 33-75-29  
SET CIR #6808

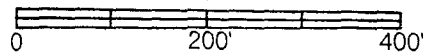

DATE OF SURVEY: 7-15-11

- CAPPED IRON ROD (CIR) #6808 SET
- CIR #6808 FOUND
- COUNTY ROAD ROW

SW COR.  
SEC. 33-75-29  
FD CIR #6808

LEGAL DESCRIPTION:

Parcel "D" in the Northwest Quarter of the Southwest Quarter of Section 33, Township 75 North, Range 29 West of the 5<sup>th</sup> P.M., Madison County, Iowa more particularly described as follows:

Beginning at the West Quarter Corner of Section 33, Township 75 North, Range 29 West of the 5<sup>th</sup> P.M., Madison County, Iowa thence South 89°28'58" East 500.00 feet along the North line of the Northwest Quarter of the Southwest Quarter of said Section 33; thence South 00°16'45" East 700.00 feet; thence North 89°28'58" West 500.00 to a point on the West line of said Northwest Quarter of the Southwest Quarter; thence North 00°16'45" West 700.00 feet to the Point of Beginning containing 8.03 acres including 0.53 acres of County Road right-of-way.

I hereby certify that this land surveying document was prepared and the related survey work was performed by me or under my direct personal supervision and that I am a duly licensed Land Surveyor under the laws of the State of Iowa.

*J.M. Hochstetler*  
 J.M. HOCHSTETLER  
 License number 6808 Date 7/21/11  
 My license renewal date is December 31, 2011  
 Pages or sheets covered by this seal: 1

LICENSED LAND SURVEYOR  
 J. M. HOCHSTETLER  
 #8808  
 IOWA