



Document 2011 GW1699

Book 2011 Page 1699 Type 43 001 Pages 6

Date 6/28/2011 Time 1:54 PM

Rec Amt \$.00

INDX ✓

ANNO

SCAN

CHEK

LISA SMITH, COUNTY RECORDER
MADISON COUNTY IOWA

**REAL ESTATE TRANSFER - GROUNDWATER HAZARD STATEMENT
TO BE COMPLETED BY TRANSFEROR**

TRANSFEROR:

Name Gary L. Cooper

Address 1238 Pitzer Rd Earlham IA 50072
Number and Street or RR City, Town or P.O. State Zip

TRANSFeree:

Name Rori E. Morrow

Address 1175 Wilkinson Ln Belton TX 76513
Number and Street or RR City, Town or P.O. State Zip

Address of Property Transferred:

1238 Pitzer Rd Earlham IA 50072
Number and Street or RR City, Town or P.O. State Zip

Legal Description of Property: (Attach if necessary)

PAR A 10.97 A CENT PT SW NW COMM SW CORN 736 TO POB N736 E658 S735 W640

1. Wells (check one)

- There are no known wells situated on this property.
- There is a well or wells situated on this property. The type(s), location(s) and legal status are stated below or set forth on an attached separate sheet, as necessary.

2. Solid Waste Disposal (check one)

- There is no known solid waste disposal site on this property.
- There is a solid waste disposal site on this property and information related thereto is provided in Attachment #1, attached to this document.

3. Hazardous Wastes (check one)

- There is no known hazardous waste on this property.
- There is hazardous waste on this property and information related thereto is provided in Attachment #1, attached to this document.

4. Underground Storage Tanks (check one)

- There are no known underground storage tanks on this property. (Note exclusions such as small farm and residential motor fuel tanks, most heating oil tanks, cisterns and septic tanks, in instructions.)
- There is an underground storage tank on this property. The type(s), size(s) and any known substance(s) contained are listed below or on an attached separate sheet, as necessary.

5. Private Burial Site (check one)

- There are no known private burial sites on this property.
- There is a private burial site on this property. The location(s) of the site(s) and known identifying information of the decedent(s) is stated below or on an attached separate sheet, as necessary.

6. Private Sewage Disposal System (check one)

- All buildings on this property are served by a public or semi-public sewage disposal system.
- This transaction does not involve the transfer of any building.
- There is a building served by private sewage disposal system on this property or a building without any lawful sewage disposal system. A certified inspector's report is attached which documents the condition of the private sewage disposal system and whether any modifications are required to conform to standards adopted by the Department of Natural Resources. A certified inspection report must be accompanied by this form when recording.
- There is a building served by private sewage disposal system on this property. Weather or other temporary physical conditions prevent the certified inspection of the private sewage disposal system from being conducted. The buyer has executed a binding acknowledgment with the county board of health to conduct a certified inspection of the private sewage disposal system at the earliest practicable time and to be responsible for any required modifications to the private sewage disposal system as identified by the certified inspection. A copy of the binding acknowledgment is attached to this form.
- There is a building served by private sewage disposal system on this property. The buyer has executed a binding acknowledgment with the county board of health to install a new private sewage disposal system on this property within an agreed upon time period. A copy of the binding acknowledgment is provided with this form.
- There is a building served by private sewage disposal system on this property. The building to which the sewage disposal system is connected will be demolished without being occupied. The buyer has executed a binding acknowledgment with the county board of health to demolish the building within an agreed upon time period. A copy of the binding acknowledgment is provided with this form. [Exemption #9]
- This property is exempt from the private sewage disposal inspection requirements pursuant to the following exemption [Note: for exemption #9 use prior check box]: _____.
- The private sewage disposal system has been installed within the past two years pursuant to permit number _____.

Information required by statements checked above should be provided here or on separate sheets attached hereto:

Well #1 50FT SW OF Open Lake Sheds.
Well #2 50FT NW OF Corn Pile.

I HEREBY DECLARE THAT I HAVE REVIEWED THE INSTRUCTIONS FOR THIS FORM

AND THAT THE INFORMATION STATED ABOVE IS TRUE AND CORRECT.

Signature: *Larry L Cooper* Telephone No.: (515) 468-1051
 (Transferor or Agent)



Time of Transfer Inspection Report

Property Information

Current Owner: Gary Cooper
 Buyer: Rori Morrow Realtor: Bob Weeks
 Mailing Address: Iowa Realty
 Site Address/County: 1238 Pitzer Rd Earlham Ia. 50072
 Legal Description: As Abstract Madison Co
 No. of bedrooms: 3 Last occupied: occupied Records available: yes
 Permit/ installation date: 19 years old Separation distances (ok/no?): (ok)

Septic System Information

Septic tank(s): Size: 1000 gal. Material: conc Condition: good
 Tank pumped? Y N Date: 5-16-11 Licensed pumper: Forest Septic Tank serv.
 Septic/Trash/Processing tank: Size: _____ Material: _____ Condition: _____
 Tank pumped? Y N Date: _____ Licensed pumper: _____
 Aerobic treatment unit (ATU) mfg: _____ Size: _____
 Tank pumped? Y N Date: _____ Licensed pumper: _____
 Maintenance contract? Y N Expiration date: _____ Service provider: _____
 Condition: _____
 Pump tanks/vaults: Type: _____ Size: _____ Condition: _____
 Distribution system: Distribution box yes Outlets used 3 Condition: good
 Header pipe(s): _____ No. of lines: _____ Pressure dosed? _____

Secondary Treatment:

Length of absorption fields: 3 80' laterals Determined by: drawing/probing
 Condition of fields: good/dry Determined by: probing
 Type of trench material: gravelless
 Size of sand filter: _____ Determined by: _____
 Vent pipes above grade? Y N Discharge pipe located? Y N
 Effluent sample taken _____ Results: _____
 Media Filters: Type: _____
 Maintenance contract? Y N Expiration date: _____ Service provider: _____
 Condition: _____
 NPDES General Permit No. 4: Required? Y N Permitted? Y N NOI provided: _____



1238 Pitzer Rd, Earlham 50072

Time of Transfer Inspection Report

Other components:

Alarms: Y N Working: Y N Disinfection: Y N Working: Y N

Control Box: _____ Timers: _____ Inspection Ports: _____

Other components: _____

Overall condition of the private sewage disposal system:

Report system status: see attached

Explain (attach additional pages as needed): _____

Comments: _____

Site status at conclusion of Time of Transfer inspection:

- Verify that controls are set on the appropriate mode.
- Power is on to all components.
- Revisit all components to verify lids are secure.
- Gather all tools for removal from the site.
- Verify that no sewage is on the ground surface.

Using this worksheet, write a narrative report of the inspection results and attach a site sketch.

This report indicates the condition of the private sewage disposal system at the time of the inspection. It does not guarantee that it will continue to function satisfactorily.

Signature of Certified Inspector: Chris Mershon Date: 5-16-11

Name (print): Chris Mershon Certificate #: 8982

Address: P.O. Box 219 Ind Ia. 50125

Phone #: 515-961-2113

Provide a copy of this report, the narrative report and sketch to the seller/agent, buyer/agent or the person ordering the inspection, the county sanitarian/environmental health office and to:

Iowa DNR
Private Sewage Disposal Program
502 E 9th St
Des Moines IA 50319

DNR Time of Transfer Report System Status

Address: 1238 Pitzer Rd, Earlham 50072 Date: 5-16-11

Comments: Technician Chris Meashon

All waste water from house drains to septic system.

The septic tank is a two compartment concrete 1000 gal. tank in good condition.

The Distribution Box and all laterals were in good working condition.

This is not a guarantee!

This certifies that the septic system was in good working condition at the time of the inspection.

DIAGRAM OF SYSTEM

See County drawing

1238 Pitzer Rd, Earleham 50072

BARN

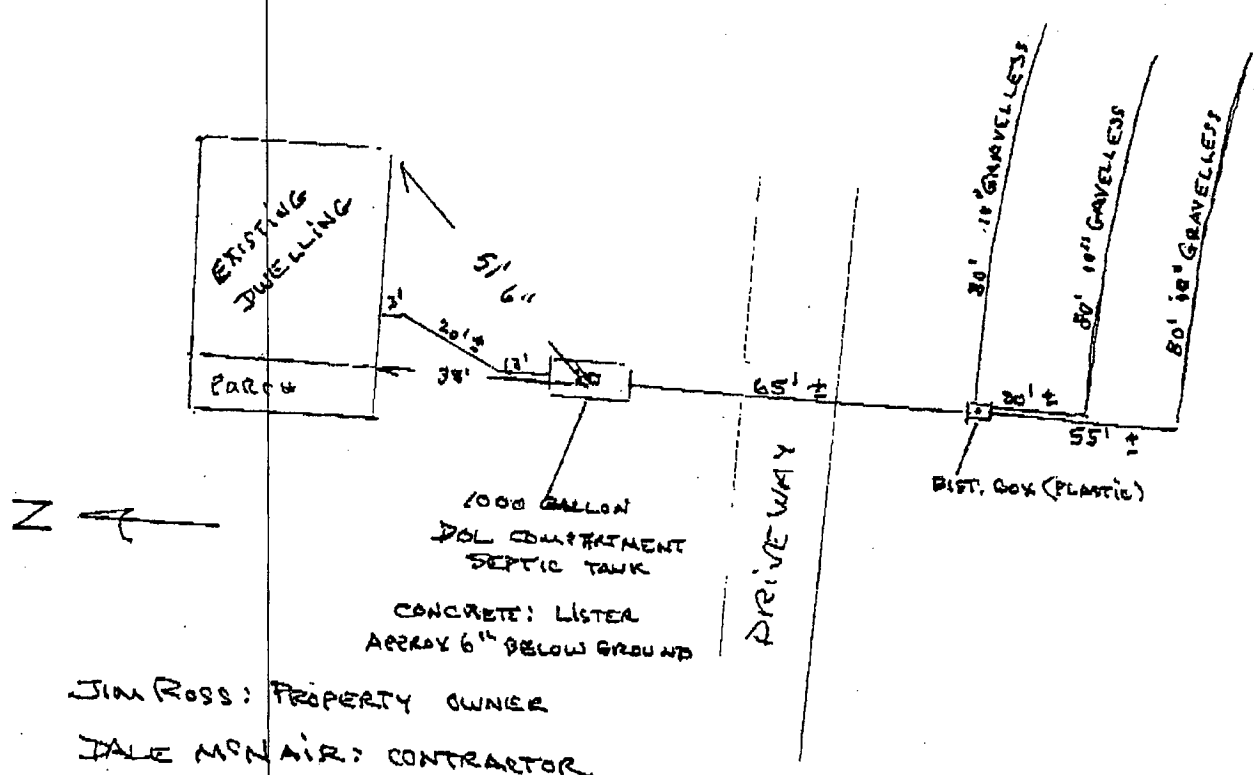

JIM ROSS: PROPERTY OWNER
JALE MCNAIR: CONTRACTOR

P-53