



INDX  
ANNO  
SCAN  
CHEK

LISA SMITH, COUNTY RECORDER  
MADISON COUNTY IOWA

DANIELS LAND SURVEYING, 22598 18TH AVE, NEW VIRGINIA, IA 50210 515-577-2583

# RETRACEMENT SURVEY

SW 1/4 OF THE SE 1/4, SEC. 6, T 75N, R 29W  
MADISON COUNTY, IOWA

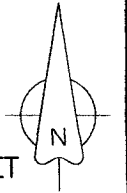
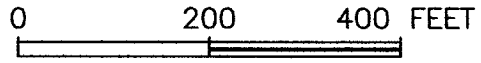

NW COR.,  
SW 1/4,  
SE 1/4

NE COR.,  
SW 1/4,  
SE 1/4

S 89°13'31" E 1326.63'

This survey is a retracement survey of a Warranty Deed recorded in Book 2009 Page 2520 and Parcel D of this Section.

**Monument Notes:**

- (A) - S 1/4 CORNER, Found Nail
- (B) - SE COR., SW 1/4, SE 1/4.; Found 1/2" orange plastic capped rebar, #13427
- (C) - Rail is 1.0' N & 0.5' W of property corner
- (D) - Rail is 1.5' S & 1.9' W of property corner
- (E) - Rail is 4.2' S & 1.4' W of property corner
- (F) - Monument is 7.47' online southerly of property corner
- (G) - Monument is 0.66' online southerly of property corner
- (H) - Rail is 0.2' S and 0.9' W of property corner
- (I) - Rail is 1.0' E of property corner

35.40 Gross Acres (1.95 Acres in Parcel D)  
0.87 R.O.W. Acres  
34.53 Net Acres

N 00°27'05" E 1145.53'  
N 00°27'05" E 1145.53'

S 00°25'42" W 1234.55'

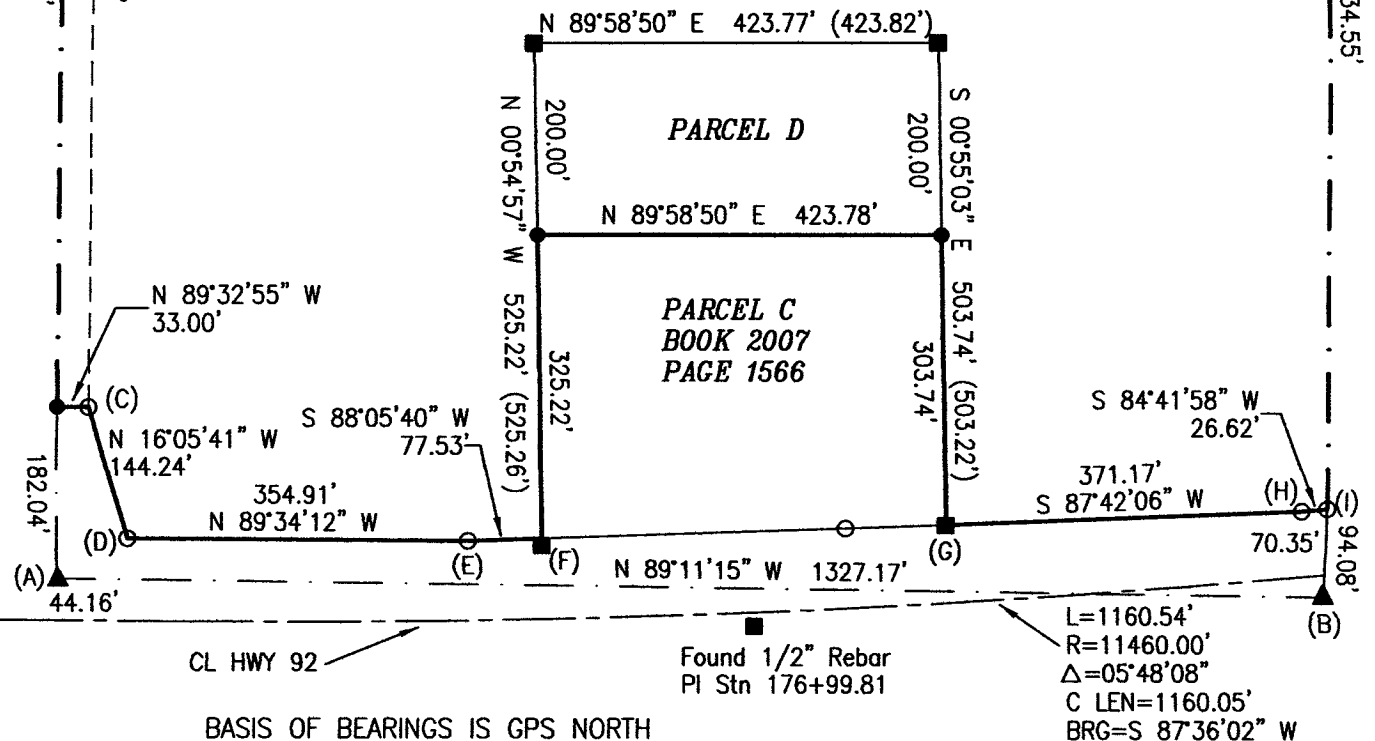

BASIS OF BEARINGS IS GPS NORTH

- ( ) - Recorded Distance/Bearing
- 33' County Road Easement
- Section line

**Monuments**

- ▲ - Found section corner
- - Set 1/2" red plastic capped rebar, #17532
- - Found 1/2" orange plastic capped rebar, #13427
- - Found IDOT R.O.W. Rail

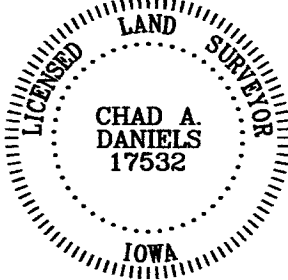

I hereby certify that this surveying document was prepared by me and the related survey work was performed by me or under my direct personal supervision and that I am a duly licensed Land Surveyor under the laws of the State of Iowa.

Signed *Chad A. Daniels* 6/15/2011  
Chad A. Daniels Date

Iowa License No. 17532  
My license renewal date is 12-31-2012  
Page No.'s covered by this seal: 1