

USDA-FmHA
Form FmHA 460-1
(Rev. 7-11-83)

Position 1 (Chattels)
Position 5 (Real Estate)
PARTIAL RELEASE

The United States of America, as owner and holder of the following-described lien instrument(s), made and executed by

Rose E. Moorhead and _____ of _____
Route 2, Winterset, IA 50273, County of Madison, State of _____
(Post-office address, include ZIP Code)
Iowa, filed or recorded in the Recorder's office of _____
Madison County, State of Iowa, to wit:

Lien Instrument	Mortgagee	Date of Instrument	Date Filed	Document, File or Book No.	Page No.
Real Estate Mortgage	FmHA	9/30/70	9/30/70	116	208

for value received does release from the lien of said instrument(s) the following-described property (describe property in detail):

Commencing at the W 1/4 Corner of said Sec. 18; thence S89°08'26"E, 129.83 ft. along the south line of the SW 1/4 NW 1/4 of said Sec. 18 to a point on the proposed easterly right of way line of Relocated Primary Road No. U. S. 169, the Point of Beginning; thence continuing S89°08'26"E, 257.65 ft. along the south line of the SW 1/4 NW 1/4 of said Sec. 18; thence N1°02'30"E, 58.69 ft.; thence N88°57'30"W, 262.66 ft. to a point on the proposed easterly right of way line of Relocated Primary Road No. U. S. 169; thence S3°46'23"E, 59.72 ft. along said proposed easterly right of way line to a point on the south line of the SW 1/4 NW 1/4 of said Sec. 18, the Point of Beginning, excepting therefrom present easements of record; containing 0.06 acre, more or less, exclusive of said exceptions.

Only the above-described property is released from the lien of the aforesaid instrument(s). This release shall not affect or modify the obligations secured by those lien instrument(s), and these obligations shall continue in force and effect until fully paid, satisfied, and discharged.

Compared

IN WITNESS WHEREOF, the United States of America has signed this form on the 4th

day of January, 19 90.

FILED NO. 1491
BOOK 154 PAGE 564

90 JAN 18 PM 12:03
MARY E. WELTY
RECORDER
MADISON COUNTY, IOWA

UNITED STATES OF AMERICA
By Anthony R. Putz
Title County Supervisor
Farmers Home Administration
United States Department of Agriculture

Fee \$10.00
STATE OF Iowa
COUNTY OF Madison } ss:

IND. _____
REC. _____
PAGE _____

ACKNOWLEDGMENT

On this 4th day of January, 19 90, before me, the subscriber, a

Notary Public, in and for the above county and State, appeared
(Title of officer)

Anthony R. Putz, known to me to be County Supervisor, Farmers Home Administration, United States Department of Agriculture, and the person who executed the foregoing instrument, and he/she acknowledged to me that he/she executed the same as the free act and deed of the United States of America, for the uses and purposes therein mentioned.

IN WITNESS WHEREOF, I have hereunto set my hand and seal at 209 E. Madison, Box 231,
Winterset, IA 50273 the day and year aforesaid.

[SEAL] MONI J. GILLETTE

Moni J. Gillette
Notary Public
(Signature)
(Title)

My commission expires March 12, 1990
(To be filled in if certifying officer is a notary public)

634-0.7
-76

IOWA DEPARTMENT OF TRANSPORTATION



RIGHT OF WAY PLAT
EXHIBIT "A"

COUNTY MADISON STATE CONTROL NO. 6.-1100
 PROJECT NO. FN-169-3(29)--21-61 PARCEL NO. 21
 SECTION 18 TOWNSHIP 76 N RANGE 27 W
 ROW - FEE _____ AC, EASE * 0.06 AC, EXCESS - FEE _____ AC
 ACQUIRED FROM ROSE E. MOORHEAD

* (To be acquired in the name of Madison County, Iowa)

NW Corner
Sec. 18 - 76 - 27
(Set)



SW1/4 NW1/4
Sec. 18 - 76 - 27
(0.06 Acre)

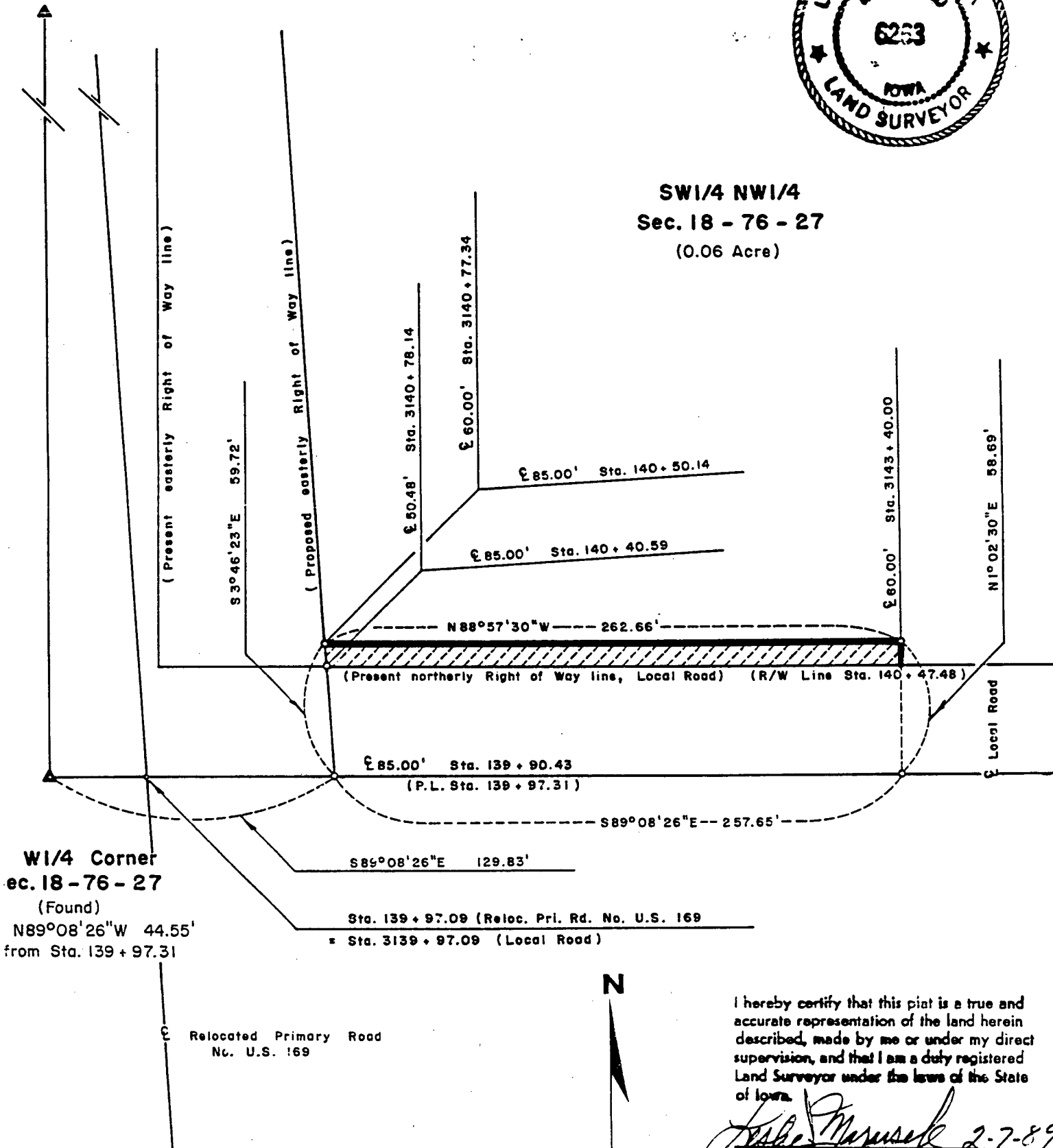

W1/4 Corner
ec. 18 - 76 - 27
(Found)
N89°08'26"W 44.55'
from Sta. 139 + 97.31

Relocated Primary Road
No. U.S. 169

I hereby certify that this plat is a true and accurate representation of the land herein described, made by me or under my direct supervision, and that I am a duly registered Land Surveyor under the laws of the State of Iowa.

Leslie J. Marousek 2-7-89
Leslie J. Marousek, Reg. No. 6263 Date

