



LISA SMITH, COUNTY RECORDER
MADISON COUNTY IOWA

DANIELS LAND SURVEYING, 22598 18TH AVE, NEW VIRGINIA, IA 50210 515-577-2583

RETRACEMENT SURVEY

SW 1/4 OF THE SE 1/4, SEC. 6, T 75N, R 29W
MADISON COUNTY, IOWA

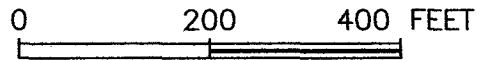
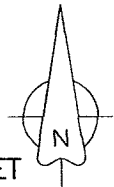

NW COR.,
SW 1/4,
SE 1/4

NE COR.,
SW 1/4,
SE 1/4

S 89°13'31" E 1326.63'

This survey is a retracement survey of a Warranty Deed recorded in Book 2009 Page 2520.

Monument Notes:

- (A) - S 1/4 CORNER, Found Nail
- (B) - SE COR., SW 1/4, SE 1/4.; Found 1/2" orange plastic capped rebar, #13427
- (C) - Rail is 1.0' N & 0.5' W of property corner
- (D) - Rail is 1.5' S & 1.9' W of property corner
- (E) - Rail is 4.2' S & 1.4' W of property corner
- (F) - Monument is 7.47' online southerly of property corner
- (G) - Monument is 0.66' online southerly of property corner
- (H) - Rail is 0.2' S and 0.9' W of property corner
- (I) - Rail is 1.0' E of property corner

33.45 Gross Acres
0.87 R.O.W. Acres
32.59 Net Acres

N 00°27'05" E 1145.53'
N 00°27'05" E 1145.72'

S 00°25'42" W 1234.55'

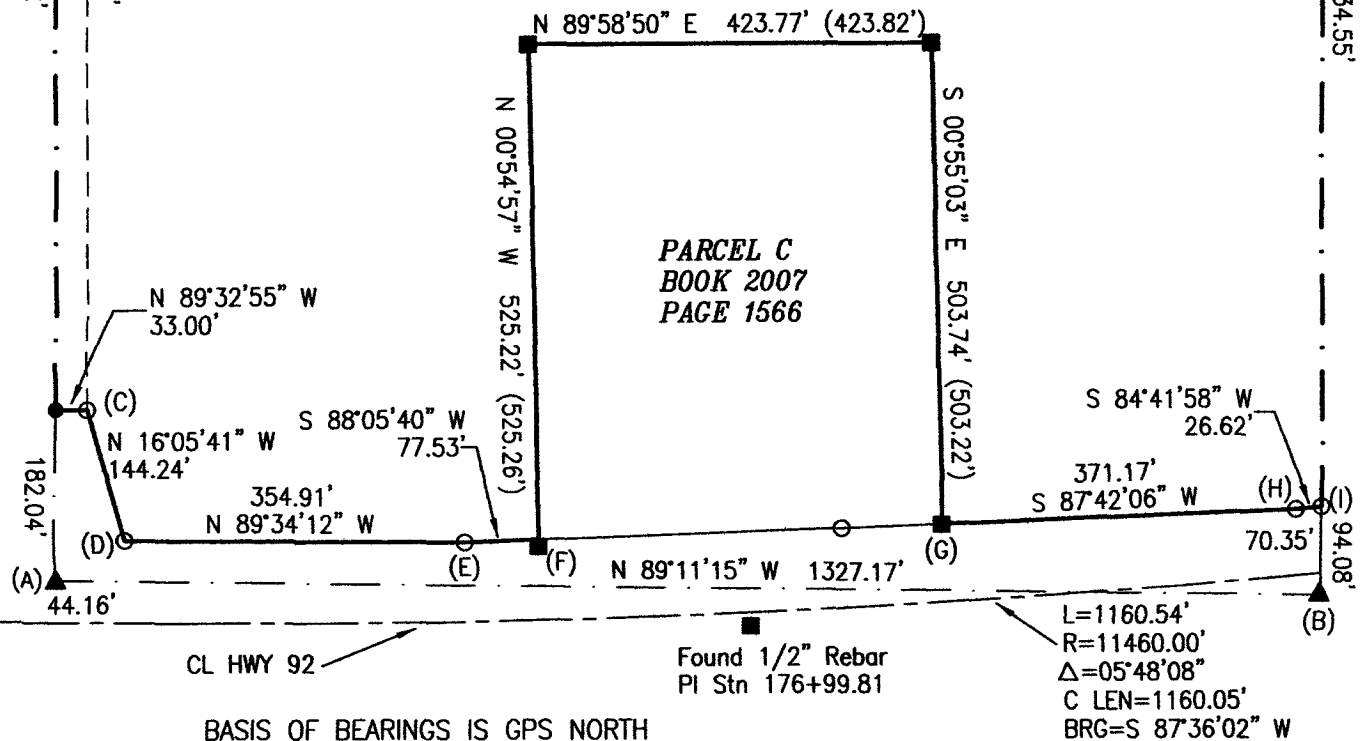

- () - Recorded Distance/Bearing
- 33' County Road Easement
- Section line
- Monuments**
- ▲ - Found section corner
- - Set 1/2" red plastic capped rebar, #17532
- - Found 1/2" orange plastic capped rebar, #13427
- - Found IDOT R.O.W. Rail

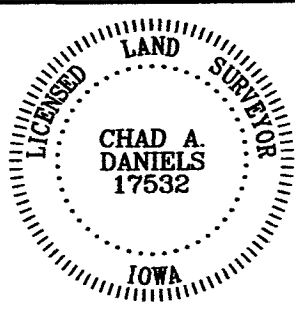

I hereby certify that this surveying document was prepared by me and the related survey work was performed by me or under my direct personal supervision and that I am a duly licensed Land Surveyor under the laws of the State of Iowa.

Signed *Chad A. Daniels* 6/2/2011
Chad A. Daniels Date

Iowa License No. 17532
My license renewal date is 12-31-2012
Page No.'s covered by this seal: 1