



Document 2011 1441

Book 2011 Page 1441 Type 06 026 Pages 1
Date 6/03/2011 Time 10:15 AM
Rec Amt \$7.00

INDX
ANNO
SCAN
CHEK

LISA SMITH, COUNTY RECORDER
MADISON COUNTY IOWA

PREPARED BY: LARRY D. HYLER BISHOP ENGINEERING CO., INC. 3501 104TH STREET URBANDALE IOWA 50322 PH. (515)276-0467

PLAT OF SURVEY RETRACEMENT SURVEY

LEGAL DESCRIPTION:
LOT 5, LAKEVIEW ESTATES, AN OFFICIAL PLAT,
MADISON COUNTY, IOWA.

SAID TRACT OF LAND BEING SUBJECT TO AND
TOGETHER WITH ANY AND ALL EASEMENTS OF RECORD.

SAID TRACT OF LAND CONTAINS 5.41 ACRES MORE
OR LESS.

OWNER:
JOHNNY A DANOS

PREPARED FOR:
JOHNNY DANOS
3315 SOUTHERN HILLS DRIVE
DES MOINES, IOWA 50321

SURVEY LEGEND:

- PROPERTY CORNER- FOUND 1/2" IRON ROD WITH YELLOW PLASTIC CAP ID#8903 UNLESS NOTED
- PROPERTY CORNER- PLACED 3/4" IRON PIPE WITH YELLOW PLASTIC CAP ID#14775 UNLESS NOTED
- M MEASURED DISTANCE
- P PLATTED DISTANCE
- Y.P.C. YELLOW PLASTIC CAP
- R.O.W. RIGHT-OF-WAY

FIELD WORK COMPLETED ON: 18 MAY 2011 SH. & L.H.

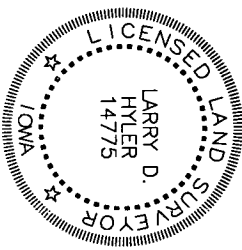

I HEREBY CERTIFY THAT THIS LAND SURVEYING DOCUMENT WAS PREPARED AND THE RELATED SURVEY WORK WAS PERFORMED BY ME OR UNDER MY DIRECT PERSONAL SUPERVISION AND THAT I AM A DULY LICENSED PROFESSIONAL LAND SURVEYOR UNDER THE LAWS OF THE STATE OF IOWA.

SIGNED: *Larry D. Hyler*
LARRY D. HYLER, L.S. 14775

DATE: 6-1-2011
LICENSE RENEWAL DATE: DEC. 31, 2012
PAGES OR SHEETS COVERED BY THIS SEAL: THIS PAGE ONLY

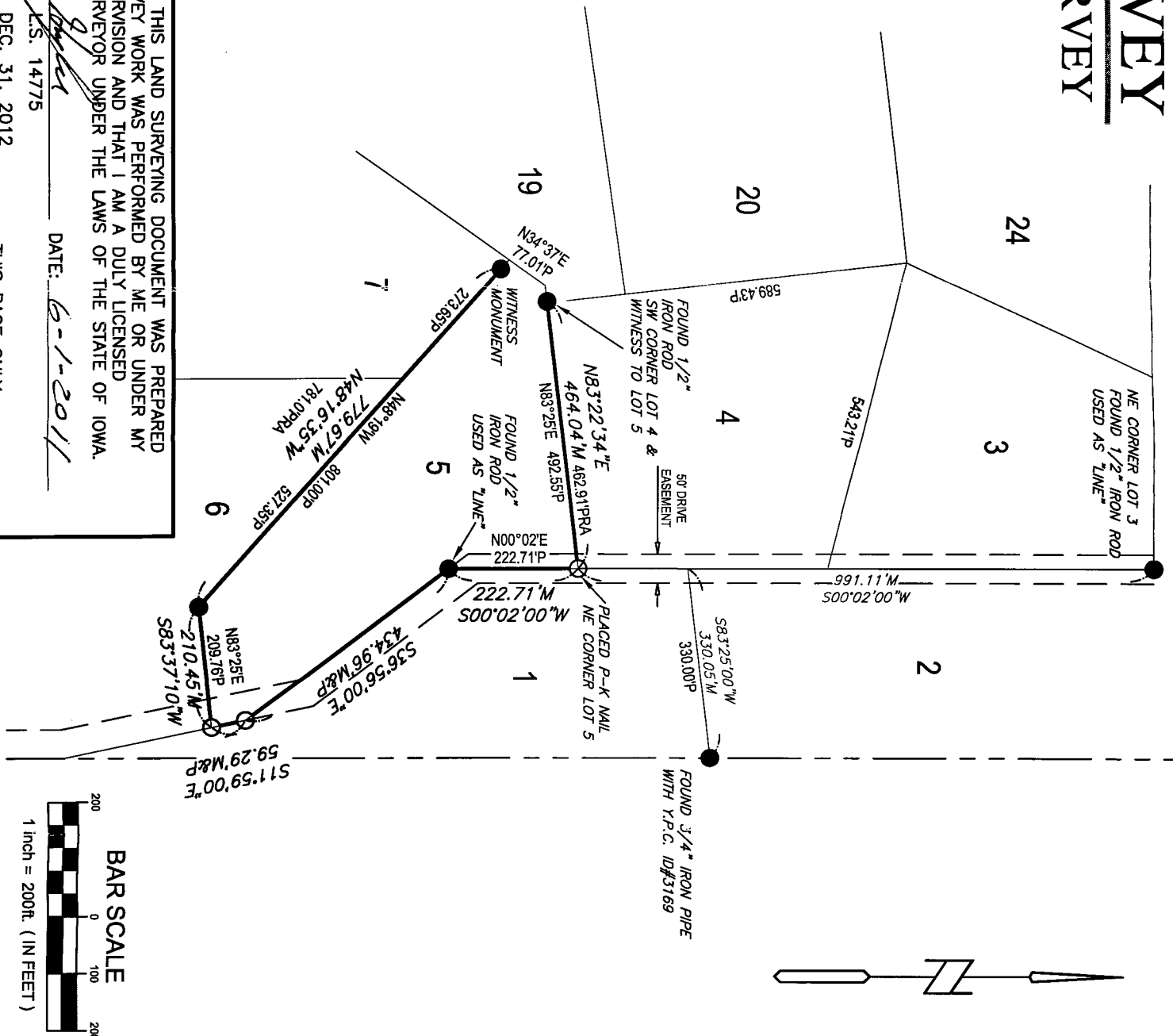

M:\Shared Cad Support Files 2008\Template\HOUSE LAYOUT.dwt 4/20/2011 2:35:56 PM CDT

PROJECT NUMBER: 110136	REFERENCE NUMBER: 93-815	LOT 5 LAKEVIEW ESTATES MADISON COUNTY
DRAWN BY: SMW	RETRACEMENT SURVEY	
SHEET NUMBER: 1		

Bishop Engineering
"Planning Your Successful Development"

3501 104th Street
Des Moines, Iowa 50322-3825
Phone: (515)276-0467 Fax: (515)276-0217

Civil Engineering & Land Surveying Established 1959