



Document 2011 GW1341

Book 2011 Page 1341 Type 43 001 Pages 5

Date 5/24/2011 Time 1:42 PM

Rec Amt \$.00

INDX ✓
ANNO
SCAN
CHEK

LISA SMITH, COUNTY RECORDER
MADISON COUNTY IOWA

**REAL ESTATE TRANSFER - GROUNDWATER HAZARD STATEMENT
TO BE COMPLETED BY TRANSFEROR**

TRANSFEROR:

Name Joyce L. Von Rentzell

Address 837 N.E. 4th Street, Earlham, Iowa 50072

Number and Street or RR

City, Town or P.O.

State

Zip

TRANSFeree:

Name Joseph E. Menke and Carol S. Menke

Address 580 N.E. 2nd Street, Earlham, Iowa 50072

Number and Street or RR

City, Town or P.O.

State

Zip

Address of Property Transferred:

1187 Earlham Road, Earlham, Iowa 50072

Number and Street or RR

City, Town, or P.O.

State

Zip

Legal Description of Property: (Attach if necessary) 20 acres, more or less, in SE corner Section
12-T77N, R29W, 5th P.M., Madison County, Iowa.

1. Wells (check one)

There are no known wells situated on this property.

- There is a well or wells situated on this property. The type(s), location(s) and legal status are stated below or set forth on an attached separate sheet, as necessary.

2. Solid Waste Disposal (check one)

- There is no known solid waste disposal site on this property.

There is a solid waste disposal site on this property and information related thereto is provided in Attachment #1, attached to this document.

3. Hazardous Wastes (check one)

- There is no known hazardous waste on this property.

There is hazardous waste on this property and information related thereto is provided in Attachment #1, attached to this document.

4. Underground Storage Tanks (check one)

- There are no known underground storage tanks on this property. (Note exclusions such as small farm and residential motor fuel tanks, most heating oil tanks, cisterns and septic tanks, in instructions.)

There is an underground storage tank on this property. The type(s), size(s) and any known substance(s) contained are listed below or on an attached separate sheet, as necessary.

5. Private Burial Site (check one)

- There are no known private burial sites on this property.
There is a private burial site on this property. The location(s) of the site(s) and known identifying information of the decedent(s) is stated below or on an attached separate sheet, as necessary.

6. Private Sewage Disposal System (check one)

- All buildings on this property are served by a public or semi-public sewage disposal system. This transaction does not involve the transfer of any building.
There is a building served by private sewage disposal system on this property or a building without any lawful sewage disposal system. A certified inspector's report is attached which documents the condition of the private sewage disposal system and whether any modifications are required to conform to standards adopted by the Department of Natural Resources. A certified inspection report must be accompanied by this form when recording.
There is a building served by private sewage disposal system on this property. Weather or other temporary physical conditions prevent the certified inspection of the private sewage disposal system from being conducted. The buyer has executed a binding acknowledgment with the county board of health to conduct a certified inspection of the private sewage disposal system at the earliest practicable time and to be responsible for any required modifications to the private sewage disposal system as identified by the certified inspection. A copy of the binding acknowledgment is attached to this form.
There is a building served by private sewage disposal system on this property. The buyer has executed a binding acknowledgment with the county board of health to install a new private sewage disposal system on this property within an agreed upon time period. A copy of the binding acknowledgment is provided with this form.
There is a building served by private sewage disposal system on this property. The building to which the sewage disposal system is connected will be demolished without being occupied. The buyer has executed a binding acknowledgment with the county board of health to demolish the building within an agreed upon time period. A copy of the binding acknowledgment is provided with this form. [Exemption #9]
This property is exempt from the private sewage disposal inspection requirements pursuant to the following exemption [Note: for exemption #9 use prior check box]: _____
The private sewage disposal system has been installed within the past two years pursuant to permit number _____.

Information required by statements checked above should be provided here or on separate sheets attached hereto:

One active well is located 75 feet from the northeast corner of the dwelling house. One active well is located 300 feet south of the dwelling house. One active well is located 100 feet west of the dwelling house.

I HEREBY DECLARE THAT I HAVE REVIEWED THE INSTRUCTIONS FOR THIS FORM AND THAT THE INFORMATION STATED ABOVE IS TRUE AND CORRECT.

Signature: Joyce L. Von Rentzell Telephone No.: (515) 758-2670
(Transferor or Agent) Joyce L. Von Rentzell



Time of Transfer Inspection Report (DNR Form 542-0191)

Property information

Current owner Joyce Von Rentzell
Buyer _____ Realtor Private Sale
Mailing address _____

Site Address/County 1187 Earlham Road Earlham, Ia, Madison Co.
Legal Description _____

No. of bedrooms 3 Last occupied? is now Records available yes

Permit/installation date 6-1988 Separation distances ok/ no? OK
→ 1212

Septic system information

Septic tank(s): size 1000 material Concrete condition good
Tank pumped? yes date 8-21-10 licensed pumper Mayor S.T. 75
Septic/trash/processing tank: size _____ material _____ condition _____
Tank pumped? _____ date _____ licensed pumper _____

Aerobic treatment unit (ATU) mfgr _____ size _____
Tank pumped? _____ date _____ licensed pumper _____
Maintenance contract? _____ expiration date _____ service provider _____
Condition _____

Pump tanks/vaults: type _____ size _____ condition _____

Distribution system: distribution box Concrete outlets used 3- condition good
Header pipe(s) 2 # of lines 3 Pressure dosed? _____

Secondary treatment:
length of absorption fields 3-100 ft long determined by next probing
condition of fields good determined by walking probing
type of trench material gravel + pipe

Size of sand filter _____ determined by _____
Vent pipes above grade? _____ discharge pipe located? _____
Effluent sample taken? _____ Results _____

Media filters: type _____
Maintenance contract? _____ expiration date _____ service provider _____
Condition _____

NPDES General Permit No. 4: required? _____ permitted? _____ NOI provided _____

6-2009 Joyce Von Rentzell 4-10-11 542-0191
x Joyce DATE



Time of Transfer Inspection Report

Other components:

Alarms _____ Working? _____ disinfection _____ working? _____

Control box _____ Timers _____ inspection ports _____

Other components _____

Overall condition of the private sewage disposal system

Report system status The septic system at 1187 Carlson Road.

Explain (attach additional pages as needed): is in good cond. septic tank has two compartments + inlet + outlet baffle is in good cond.

Comments: The concrete dest. basis good cond + was flooded w/ water + lateral field took water + no water came to surface or no sewage came to surface either - on 8-21-10 - also all graywater goes to septic tank on 8-21-10

Site status at conclusion of Time of Transfer inspection:

- Verify that controls are set on the appropriate mode.
- Power is on to all components.
- Revisit all components to verify lids are secure.
- Gather all tools for removal from the site.
- Verify that no sewage is on the ground surface. None on 8-21-10

Using this worksheet, write a narrative report of the inspection results and attach a site sketch.

This report indicates the condition of the private sewage disposal system at the time of the inspection. It does not guarantee that it will continue to function satisfactorily.

Signature of Certified inspector: John W. Mayer Date: 8-21-2010
 Name (print): _____ Certificate #: 8979
 Address: _____
 Phone # 515-462-2624

JOHN MAYER
SEPTIC TANK PUMPING
 1509 St. Hwy. 92
 Winterset, IA 50273-8411

Provide a copy of this report, the narrative report and sketch to the seller/agent, buyer/agent, the county sanitarian/environmental health office, county Recorder in the county the inspection was conducted and to;

Iowa DNR Onsite Wastewater Program
 502 E. 9th St.
 Des Moines, IA 50319

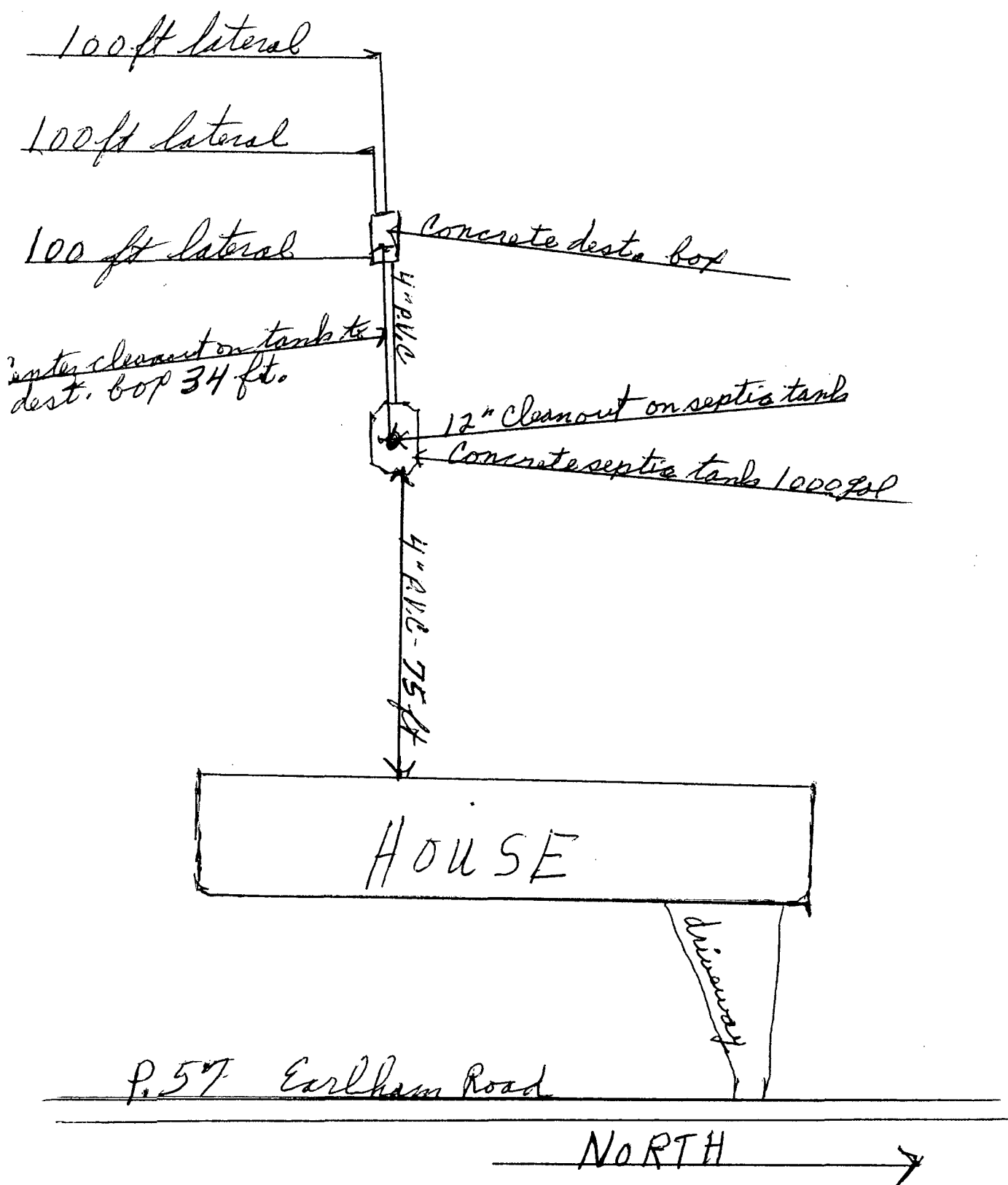

2" water cleanout on tank to dest. box 34 ft.