

2000 JUN 22 AM 8:30

REC'D 5⁰⁰
 FILED 1⁰⁰

COMPUTER
 RECORDED
 COMPARED

MICHELLE UTSLED
 RECORDER
 MADISON COUNTY, IOWA

MORRISSEY SURVEYING, 1405 HWY. G 28, OTLEY, IOWA 50214-8518, 515-627-5554

PLAT OF SURVEY
 LOT 8, AUSTIN'S ADDITION
 ST. CHARLES, IOWA

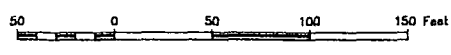

NE. COR.
 SEC. 23, T-75N,
 R-26W,
 found lead plug.

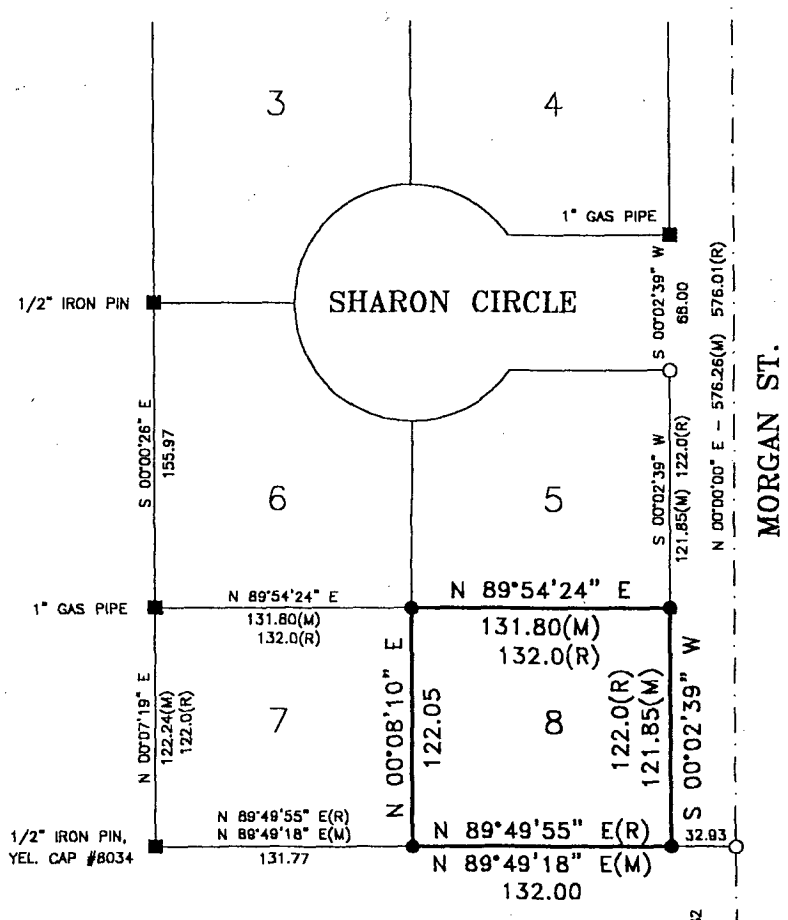

MORGAN ST.

SE. COR.
 NE. 1/4, NE. 1/4,
 SEC. 23, T-75N,
 R-26W,
 found lead plug.

MEASURED DISTANCE/BEARING - (M)
 RECORDED DISTANCE/BEARING - (R)
 MONUMENTS

- ▲ - found sec. cor. (pipe, stone, etc.)
- - found or set 5/8" rebar with orange plastic cap P.L.S. 7995
- - no monument found or set
- - found lot cor. (pipe, stone, etc.)

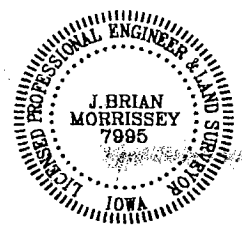

I hereby certify that this land surveying document was prepared and the related survey work was performed by me or under my direct personal supervision and that I am a duly Licensed Land Surveyor under the laws of the State of Iowa.

Signed *J. Brian Morrissey* Date *6/20/00*
 J. Brian Morrissey Iowa Lic. No. 7995
 My license renewal date is 12/31/2001.

SURVEY FOR AND OWNER: TRAVIS EGLI, 302 N. MORGAN, ST. CHARLES, IOWA 50240

PROJ. NO. 307-00

DATE OF SURVEY: 4/6/00

TOWN PLAT 2