

FILED NO. **004694**

BOOK 2 PAGE 447

2000 JUN 15 PM 3:23

MICHELLE UTSLER  
RECORDER  
MADISON COUNTY, IOWA

COMPUTER   
RECORDED   
COMPARED

FEES 500  
AMOUNT 100

VANCE & HOCHSTETLER, P.C. CONSULTING ENGINEERS, WINTERSET, IOWA (515) 462-3995  
CHARLES T. VANCE, 110 WEST GREEN ST., WINTERSET, IOWA 50273  
JAMES M HOCHSTETLER, 110 WEST GREEN ST., WINTERSET, IOWA 50273

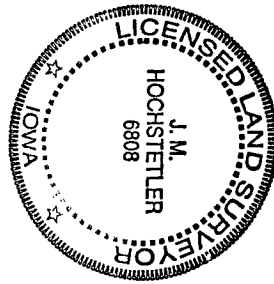

PROPERTY LINE RETRACEMENT SURVEY FOR WILBUR G. GOLIGHTLY IN  
THE WEST 12 ACRES OF THE SOUTH HALF OF THE SOUTH WEST QUARTER  
OF THE SOUTHWEST QUARTER OF SECTION 36, TOWNSHIP 76 NORTH,  
RANGE 28 WEST OF THE 5<sup>TH</sup> P.M., CITY OF WINTERSET,  
MADISON COUNTY, IOWA

I hereby certify that this land surveying document was prepared  
and the related survey work was performed by me or under my  
direct personal supervision and that I am a duly licensed Land  
Surveyor under the laws of the State of Iowa.

*J.M. Hochstetler*  
J.M. HOCHSTETLER  
License number 6808 Date 6/9/2000  
My license renewal date is December 31, 2001  
Pages or sheets covered by this scale

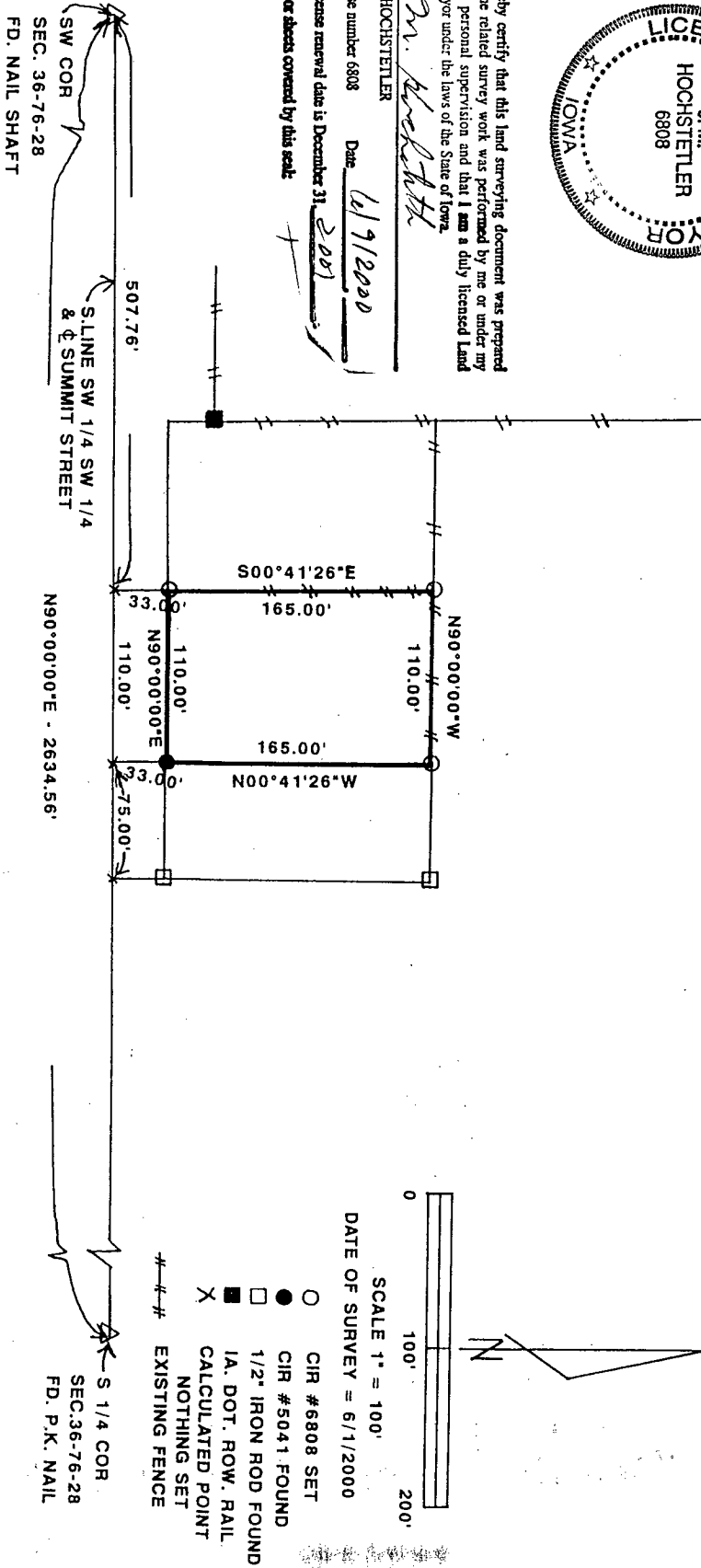

Deed Description: Commencing 19 1/2 rods West of the Southeast corner of the West 12  
acres of the South Half (1/2) of the Southwest Quarter (1/4) of the Southwest Quarter (1/4) of  
Section Thirty-six (36) in Township Seventy-six (76) North, Range Twenty-eight (28)  
West of the 5<sup>th</sup> P.M., Madison County, Iowa, and running thence North 12 rods, thence  
West 6 rods and 11 feet, thence South 12 rods, thence East 6 rods and 11 feet to the place  
of beginning.