

REC'D 10<sup>00</sup>  
 AUD'S \_\_\_\_\_  
 R.M.F.S. I<sup>00</sup>

FILED NO. 002216  
 BOOK 2 PAGE 425  
 1999 DEC -9 PM 2:10

MORRISSEY SURVEYING, 1405 HWY. G 28, OTLEY, IA 50214-8518, 513#64/COUNTY, IOWA

**PLAT OF SURVEY**  
 SW 1/4 of the SW 1/4, SEC. 15, T-74N, R-26W  
 CITY OF TRURO, MADISON COUNTY, IOWA

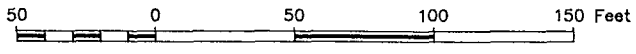

NW. COR.,  
 SW. 1/4, SW. 1/4,  
 SEC. 15.  
 found P-K nail.

- (1)-(2) = N 86°43'21" E - 60.09
- (2)-(3) = N 86°19'22" E - 180.24(M), 180.35(R)
- (1)-(4) = N 86°22'11" E - 898.68
- (5)-(6) = S 00°02'21" E - 249.44
- (1)-(5) = N 86°22'11" E - 15.98

NE. COR.,  
 SW. 1/4, SW. 1/4,  
 SEC. 15.  
 found 1/2"  
 capped iron  
 pin, #5041.

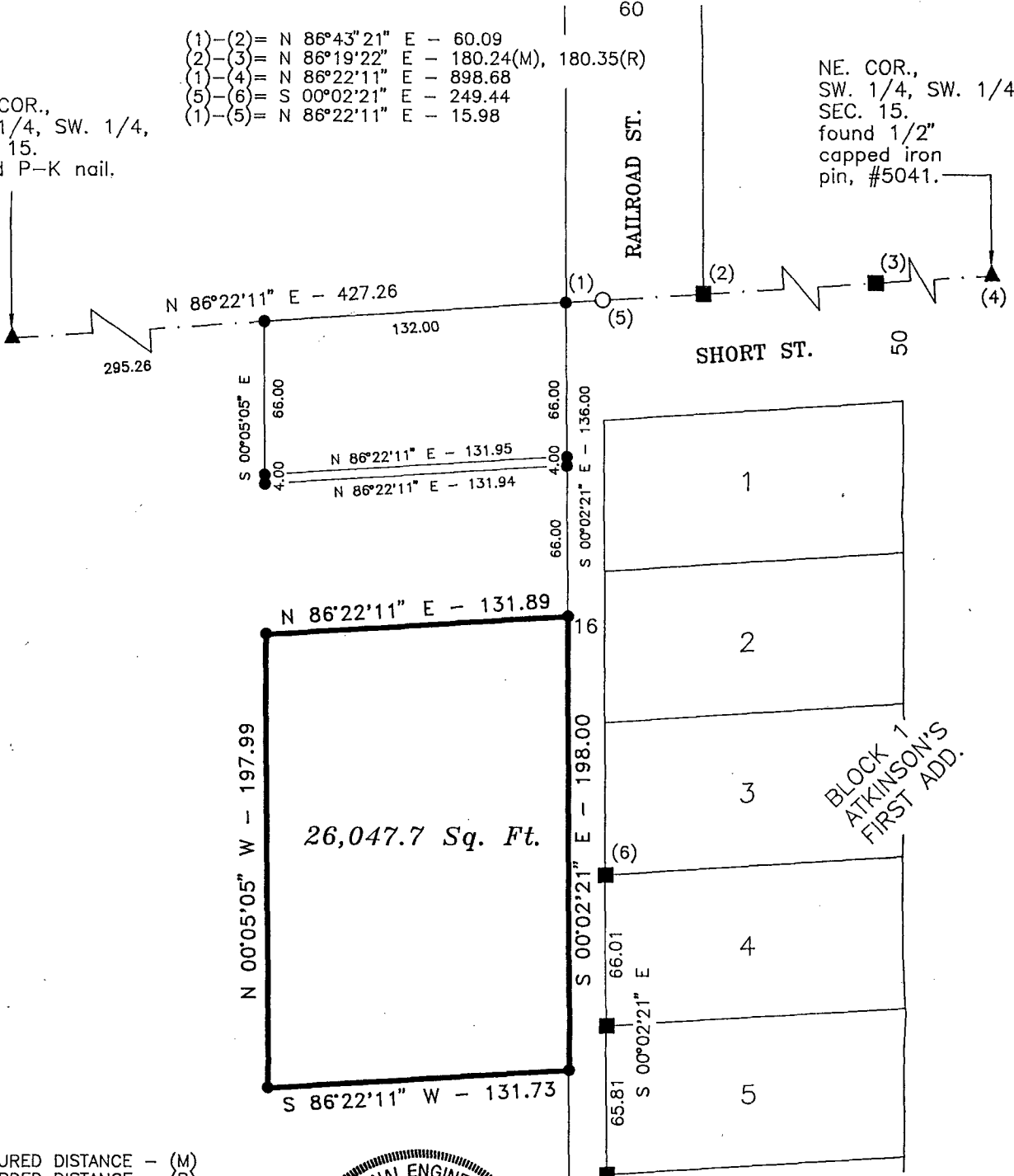

BLOCK 1  
 ATKINSON'S  
 FIRST ADD.

MEASURED DISTANCE - (M)  
 RECORDED DISTANCE - (R)

- MONUMENTS**
- ▲ - found sec. cor. (pipe, stone, etc.)
  - - found or set - 5/8" rebar with cap R.L.S. 7995
  - - no monument found or set
  - - found 1/2" capped iron pin, #5041

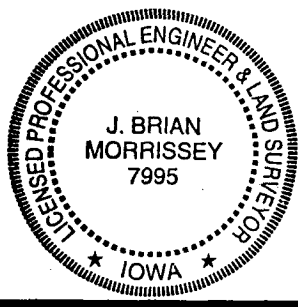

I hereby certify that this land surveying document was prepared and the related survey work was performed by me or under my direct personal supervision and that I am a duly Licensed Land Surveyor under the laws of the State of Iowa.

Signed J. Brian Morrissey Date 12/16/99  
 Iowa Lic. No. 7995

My license renewal date is 12/31/99  
 Pages covered by this seal: 1 and 2

SURVEY FOR AND OWNER: DUANE AND VERONICA WOODS, TRURO, IA 50257

MORRISSEY SURVEYING, 1405 HWY. G 28, OTLEY, IA 50214-8518, 515-627-5554

PLAT OF SURVEY  
SW 1/4 of the SW 1/4, SEC. 15, T-74N, R-26W  
CITY OF TRURO, MADISON COUNTY, IOWA

DESCRIPTION

That part of the Southwest Quarter of the Southwest Quarter of Section 15, Township 74 North, Range 26 West of the Fifth Principal Meridian, Madison County, Iowa, described as follows:

Commencing at the northwest corner of the Southwest Quarter of the Southwest Quarter of said Section 15;  
thence on an assumed bearing of North 86 degrees 22 minutes 11 seconds East along the north line of said Southwest Quarter of the Southwest Quarter a distance of 427.26 feet to the west line of the west alley of Atkinson's First Addition to Truro, Iowa;  
thence South 00 degrees 02 minutes 21 seconds East along said west line 136.00 feet to the point beginning;  
thence South 00 degrees 02 minutes 21 seconds East along said west line 198.00 feet;  
thence South 86 degrees 22 minutes 11 seconds West 131.73 feet;  
thence North 00 degrees 05 minutes 05 seconds West 197.99 feet;  
thence North 86 degrees 22 minutes 11 seconds East 131.89 feet to the west line of the west alley of Atkinson's First Addition to Truro, Iowa, and the point of beginning;

Said tract contains 26,047.7 square feet.

SURVEY FOR AND OWNER: DUANE AND VERONICA WOODS, TRURO, IA 50257

PROJ. NO. 290-99

DATE OF SURVEY: 10/23/99

PAGE 2