

COMPUTER
 RECORDED
 COMPARED

REC \$ 500
 AUD \$ _____
 R.M.F. \$ 100

FILED NO. 000770
 BOOK 2 PAGE 407
 99 AUG 23 PM 1:56

MICHELLE LISLER
 RECORDER
 MADISON COUNTY, IOWA

VANCE & HOCHSTETLER, P.C. CONSULTING ENGINEERS, WINTERSET, IOWA (515) 462-3995
 CHARLES T. VANCE, 110 WEST GREEN ST., WINTERSET, IOWA 50273
 JAMES M HOCHSTETLER, 110 WEST GREEN ST., WINTERSET, IOWA 50273

PLAT OF SURVEY FOR MYLA R. VOLZ OF LOTS 6, 7, AND 8 OF BLOCK 18, LAUGHRIDGE & CASSIDAY'S ADDITION TO CITY OF WINTERSET, MADISON COUNTY, IOWA.

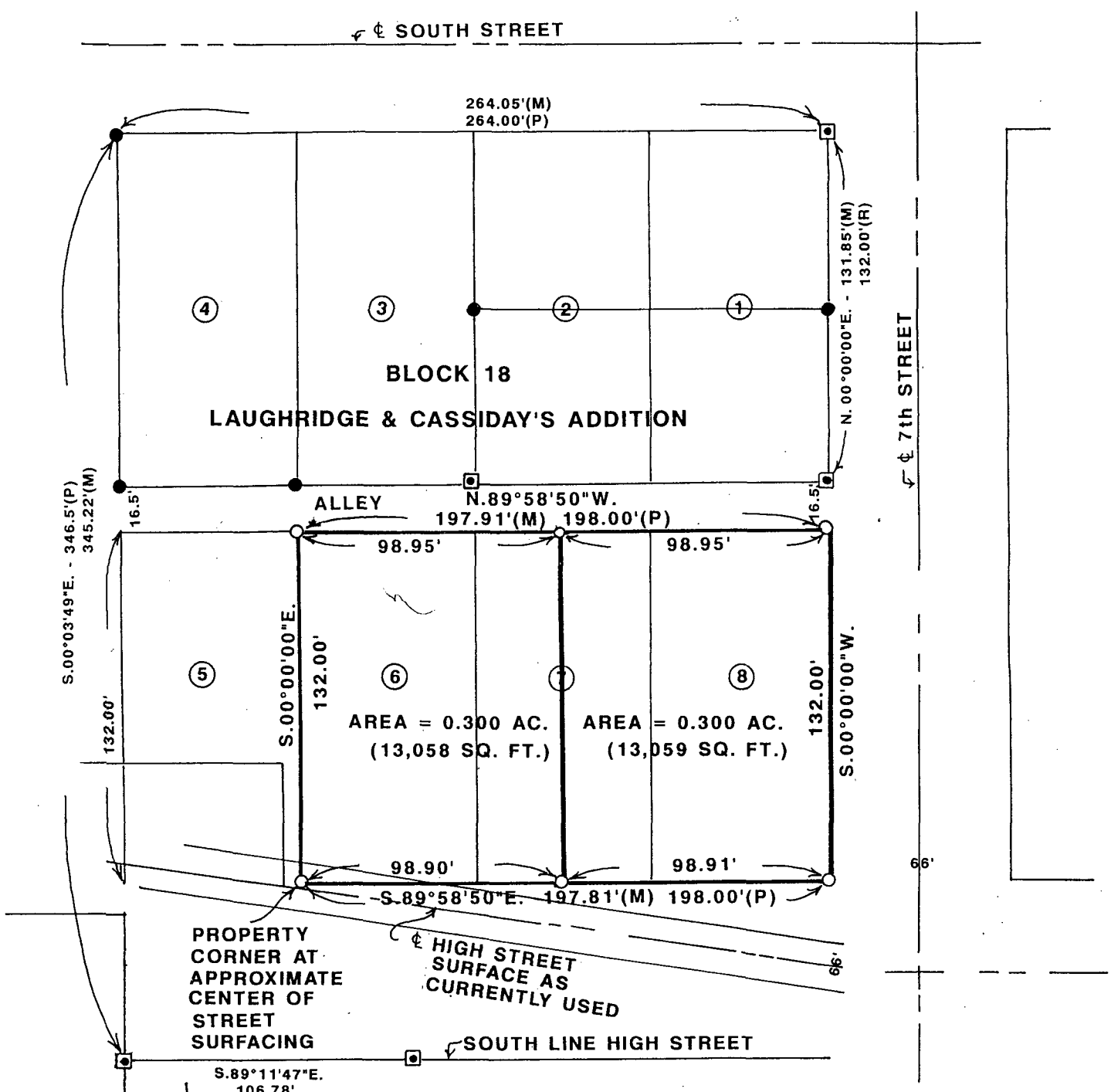

PROPERTY CORNER AT APPROXIMATE CENTER OF STREET SURFACING

HIGH STREET SURFACE AS CURRENTLY USED

SOUTH LINE HIGH STREET

S. 89°11'47" E. 106.78'

- CAPPED IRON ROD (C.I.R.) #6808 SET
- C.I.R. FOUND
- 1/2" IRON ROD FOUND

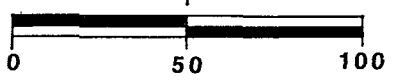

SCALE: 1" = 50'

DATE OF SURVEY: 7/28/99

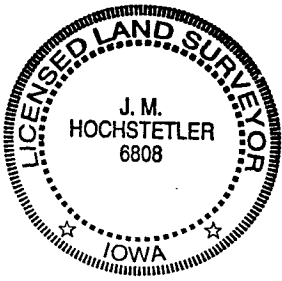

I hereby certify that this land surveying document was prepared and the related survey work was performed by me or under my direct personal supervision and that I am a duly licensed Land Surveyor under the laws of the State of Iowa.

J. M. Hochstetler
 J. M. HOCHSTETLER

License number 6808 Date 7/30/99

My license renewal date is December 31, 1999.

Pages or sheets covered by this seal: 1

TOWN SURVEY 2