

REC \$ 5<sup>00</sup>  
AUD \$  
R.M.F. \$ 1<sup>00</sup>

COMPUTER   
RECORDED   
COMPARED   
FILED NO. 4509  
Town Plat BOOK 2 PAGE 396  
99 MAY -7 AM 11:03

PREPARED BY: GOLDMAN LAND SURVEYING, P.C. 521 WEST GREEN STREET, WINTERSSET, IA. PHONE (515) 462-3308

MICHELLE OTSLEP  
RECORDER  
MADISON COUNTY, IOWA

# PLAT OF SURVEY

OF  
LOT EIGHT (8) BLOCK THREE (3) OF JONE'S ADDITION  
TO THE TOWN OF WINTERSSET, MADISON COUNTY, IOWA

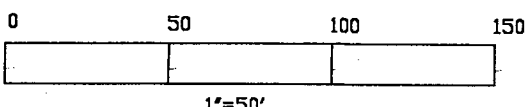
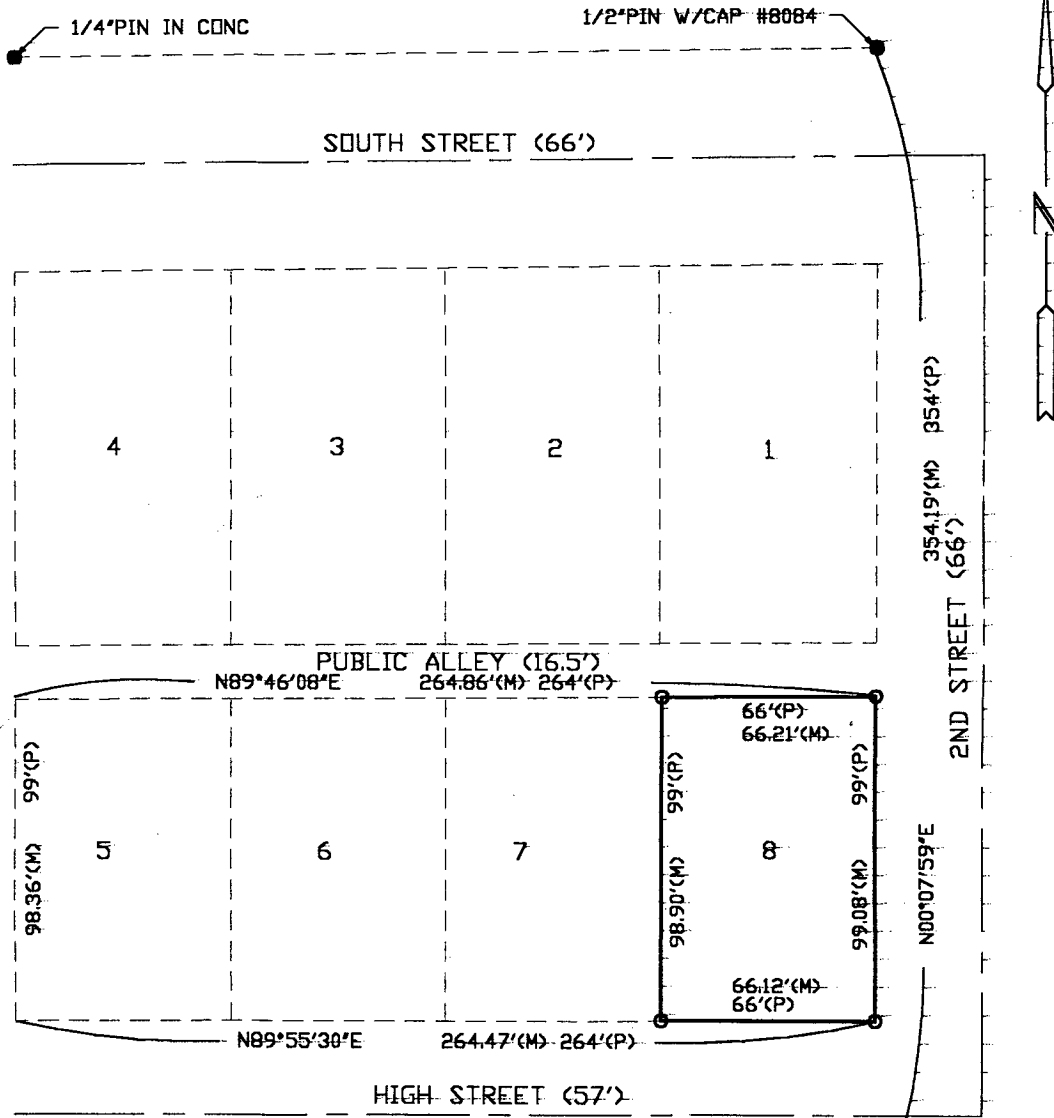

### LEGEND

- FOUND MONUMENT AS NOTED ●
- SET MONUMENT AS NOTED ○
- ROW EASEMENT LINE - - - - -
- SECTION OR 1/4-1/4 LINE ————
- BOUNDARY LINE —————
- FARM FENCE — X ————

DATE OF SURVEY: APRIL 23, 1999  
SURVEY FOR: SCOTT BRANSON  
OWNER: SCOTT BRANSON

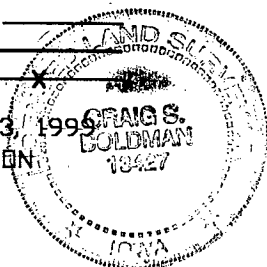

I HEREBY CERTIFY THAT THIS LAND SURVEYING DOCUMENT WAS PREPARED AND THE RELATED SURVEY WORK AS PERFORMED BY ME OR UNDER MY DIRECT PERSONAL SUPERVISION AND THAT I AM A DULY LICENSED LAND SURVEYOR UNDER THE LAWS OF THE STATE OF IOWA.

*Craig S. Goldman*  
CRAIG S. GOLDMAN #13427

DATE: 5/6/99  
MY LICENSE RENEWAL DATE IS DECEMBER 31, 2000.  
PAGES, SHEETS OR DIVISIONS COVERED BY THIS SEAL: 1