

PLAT OF SURVEY

REC'D 5  
AUD \$  
P.M.F. \$

COMPUTER   
RECORDED   
COMPARED   
3564

FILED NO. \_\_\_\_\_  
BOOK 2 PAGE 391  
99 MAR -2 PH 1: 53  
MICHELLE UTSLER  
RECORDER  
MADISON COUNTY, IOWA



Legend:  
 o found corner  
 o set I.P. w/I.D. exp 3/15  
 P. Platted Dimension  
 M. Measured Dimension

Owner: Darwin B. and Karen K. Barnett

Property Description Parcel "A"

A portion of Lots 3, 4, and 5, Block 6; Original Town of Earliham, an Official Plat, Earliham, Madison County, Iowa is hereby divided into 10 lots as shown on this plat. Said Lot 5, 100.00 feet; Thence M<sup>9</sup>-25'-30"-E, 151.61 feet to a point on the North line of the South One Half of said Lot 3; Thence M<sup>88</sup>-49'-44"-S, along the North line of the South One Half of said Lot 3, 310.00 feet to the 40'-00" corner of the South One Half of said Lot 3; Thence M<sup>88</sup>-50'-00"-E, the East line of said Lots 3, 4, and 5, 130.10 feet to the Point of Beginning. Said tract of land being subject to and together with any and all assessments of record, and a tract of land contains 13,130 square feet more or less.

*Barry Bishop*

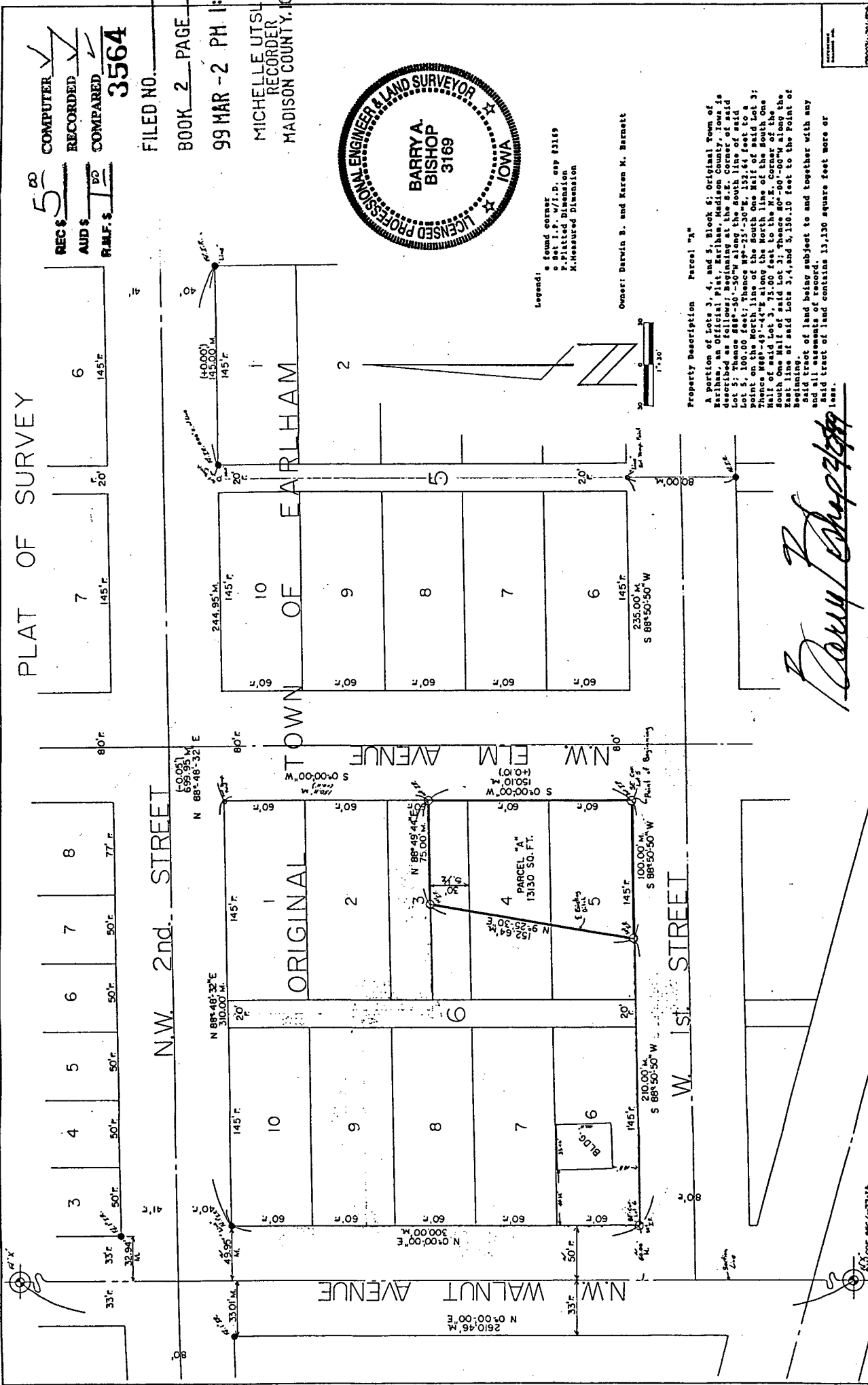

660 DEC 96-6-3712

**Bishop Engineering Company**  
3501 104th Street  
Des Moines, Iowa 50322

UTILITY SYMBOLS  
 WATER MAIN  
 SANITARY SEWER  
 TELEPHONE CABLES  
 ELECTRICAL CABLES  
 FENCE LINES

660 DEC 96-6-3712

17