

REC \$ 5.00

AUD \$

R.M.F. \$ 1.00

FILED NO. 4451

BOOK 2 PAGE 353

98 MAY 13 PM 2:48

MICHELLE UTSLER
RECORDER
MADISON COUNTY, IOWA

COMPUTER ✓

RECORDED ✓

COMPARED ✓

VANCE & HOCHSTETLER, P.C. CONSULTING ENGINEERS, WINTERSET, IOWA (515)462-3995

CHARLES T. VANCE 110 WEST GREEN ST., WINTERSET, IOWA 50273

JAMES M. HOCHSTETLER, 110 WEST GREEN ST., WINTERSET, IOWA 50273

A PLAT OF SURVEY FOR LONNIE D. BOWMAN OF THE EAST 60 FEET
OF LOT 8 IN BLOCK 6 OF THE NORTH ADDITION TO THE TOWN OF
WINTERSET, MADISON COUNTY, IOWA.

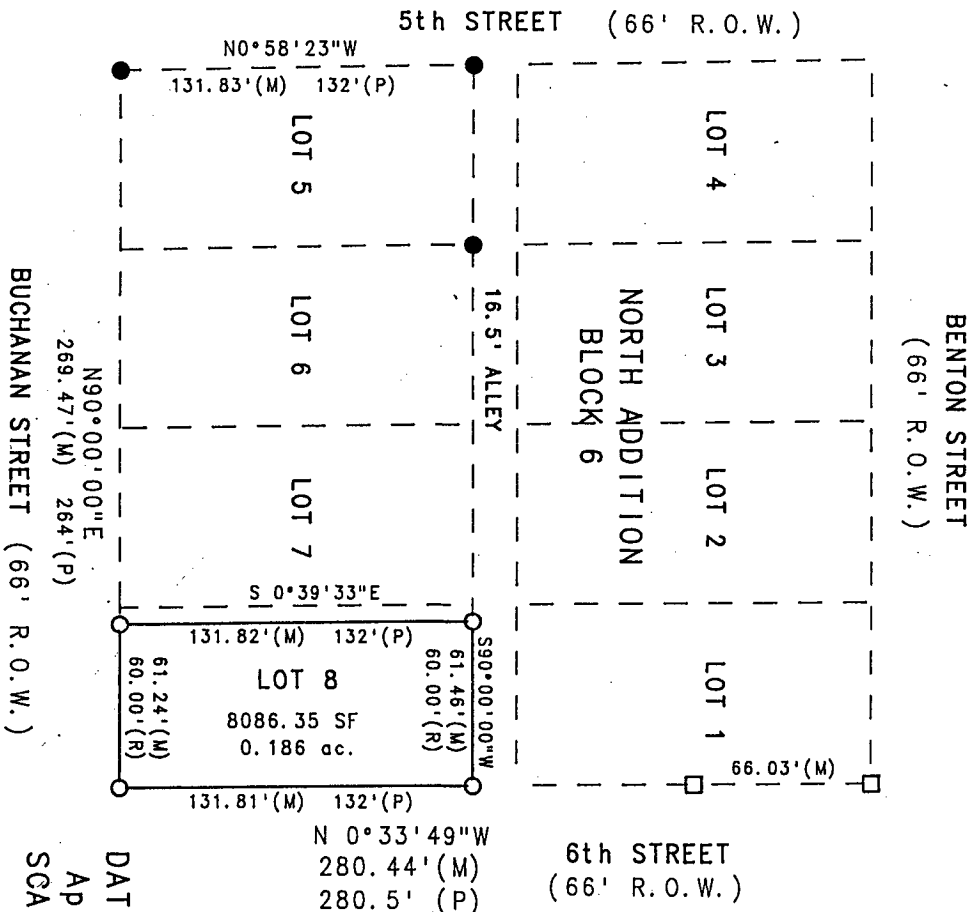

DATE OF SURVEY:
April 28, 1998
SCALE: 1" = 50'

- Fd. C.I.R. #6808
- Fd. 1/2" Iron Pin
- Set C.I.R. #6808
- Calc. Lot Line
- (M) Measured Dimension
- (R) Recorded Dimension
- (P) Platted Dimension

LEGEND

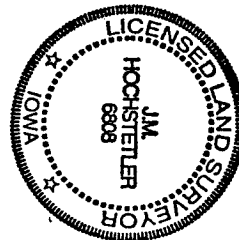

I hereby certify that this land surveying document was prepared and the related survey work was performed by me or under my direct personal supervision and that I am a duly licensed Land Surveyor under the laws of the State of Iowa.

J.M. Hochstetler
 J.M. HOCHSTETLER
 License number 6808
 My license renewal date is December 31, 1999.
 Pages or sheets covered by this work: 1

Date: 4/28/98

