

Associated Engineering Company of Iowa

2917 M. L. King, Jr. Parkway, Des Moines, Iowa 50310

PLAT OF SURVEY

COMPUTER
RECORDED
COMPARED

PROPERTY OWNER.....Bradley R. Hughes & Shanda L. Baker
ADDRESS OF SURVEY...: 415 NE Maple Street, Earlham, Iowa 50273

REC \$ 5.00
AUD \$
R.M.F. \$ 1.00

Legal Description

Lot Eleven (11) and the North Eleven (11) feet of Lot Twelve (12),
in Block Two (2), of Johnson's Addition to the Town of Earlham,
Madison County, Iowa.

FILED NO. **3411**
PLAT BOOK 2 PAGE 344
98 MAR 12 AM 10:12

MICHELLE UTSLEN
RECORDER
MADISON COUNTY, IOWA

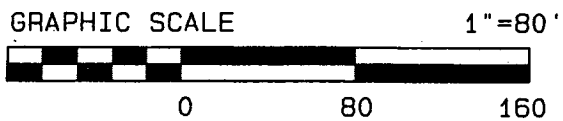
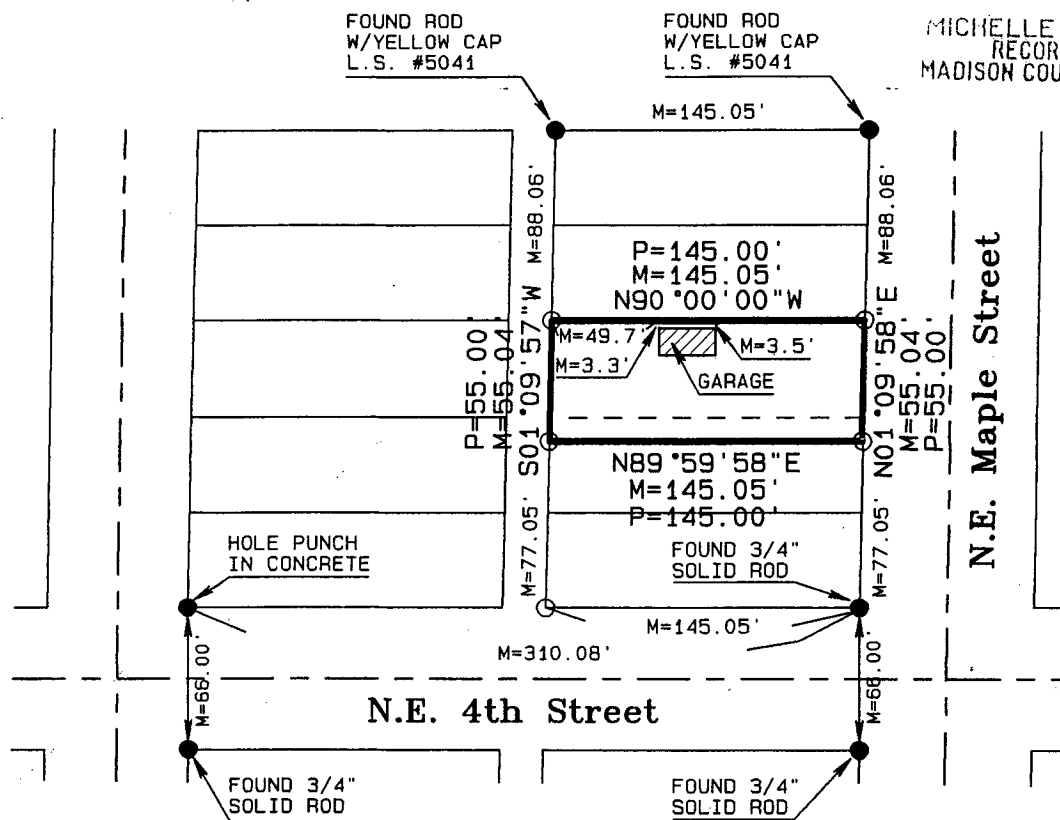

● SURVEY MARKER FOUND P-95.0' AS PLATTED OR DESCRIBED
○ SET 1/2" ROD W/CAP #5228 C-95.0' AS COMPUTED FROM OTHER DATA
M-95.0' AS MEASURED DISTANCE

Scale: 1"=80'
Notes: Bk. 89 pg 64
File No. _____
Directory: AE1: ENGINEER SURVEY

I hereby certify that this plat, plan, specification or report was prepared by me or under my direct personal supervision and that I am a duly licensed Professional Engineer and Land Surveyor, under the laws of the State of Iowa.

Signed D.M. Piagentini Date 3-2-98
D.M. PIAGENTINI, P.E. & L.S. Iowa Reg. No. 5228
MY LICENSE RENEWAL DATE IS - DECEMBER 31, 1998



Project #: 108225

PAGES OR SHEETS COVERED BY THIS SEAL: 1