

REC \$ 500
 AUD \$ _____
 R.M.F. \$ 100

FILED NO. 1858
 BOOK 2 PAGE 331
 97 NOV 12 PM 3:24

COMPUTER ✓
 RECORDED ✓
 COMPARED ✓

MICHELLE UTSLER
 RECORDER
 MADISON COUNTY, IOWA

VANCE & HOCHSTETLER, P.C. CONSULTING ENGINEERS, WINTERSET, IOWA (515)462-3995

CHARLES T. VANCE, 110 WEST GREEN ST., WINTERSET, IOWA 50273
 JAMES M. HOCHSTETLER, 110 WEST GREEN ST., WINTERSET, IOWA 50273

**PLAT OF SURVEY FOR NORMAN McINTYRE OF THE WEST
 117.00 FEET OF LOT 2 AND THE NORTH HALF OF THE VACATED ALLEY
 ALL IN BLOCK 8, WILSON'S ADDITION TO THE CITY OF
 EARLHAM, MADISON COUNTY, IOWA.**

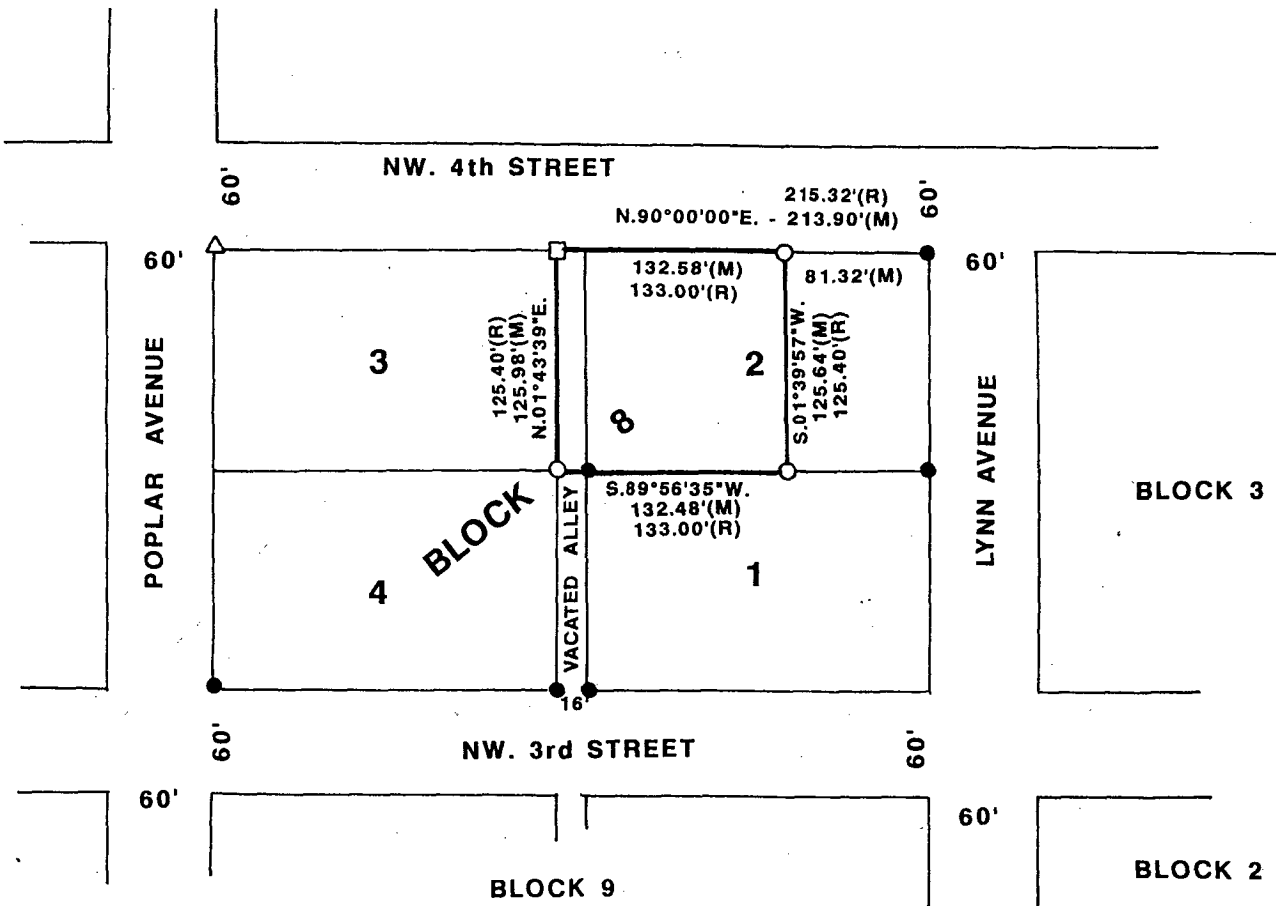

LEGAL DESCRIPTION:

The West 117.00 feet of LOT 2 and the North Half of vacated alley in Block 8, Wilson's Addition to the City of Earlham, Madison County, Iowa.



SCALE: 1" = 100'
 DATE OF SURVEY: 10/29/97

- CIR #6808 SET BY FOUND EYE BOLT
- FOUND 1/2" IRON ROD
- FOUND CIR # 4891
- △ FOUND NAIL
- (M) MEASURED DISTANCE
- (R) RECORDED DISTANCE

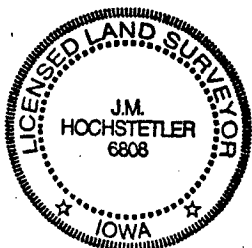

I hereby certify that this land surveying document was prepared and the related survey work was performed by me or under my direct personal supervision and that I am a duly licensed Land Surveyor under the laws of the State of Iowa.

J.M. Hochstetler
 J.M. HOCHSTETLER
 License number 6808 Date 11/7/97
 My license renewal date is December 31, 1997.
 Pages or sheets covered by this seal: 1