

COMPUTER
 RECORDED
 COMPARED

FILED NO. 48
 BOOK 2 PAGE 323
 97 JUL -2 PM 4:04

REC \$ 5.00
 AUD \$
 R.M.F. \$

MICHELLE UTSLER
 RECORDER
 MADISON COUNTY, IOWA

MORRISSEY SURVEYING, 1926 PAMMEL PARK ROAD, WINTERSSET, IA 50273-8317, 515-462-2166

PLAT OF SURVEY

LOT 7, BLOCK 34, ORIGINAL TOWN OF WINTERSSET,
 MADISON COUNTY, IOWA

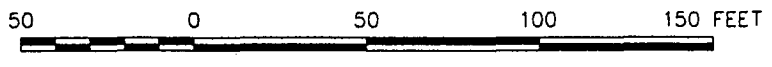

Washington St.

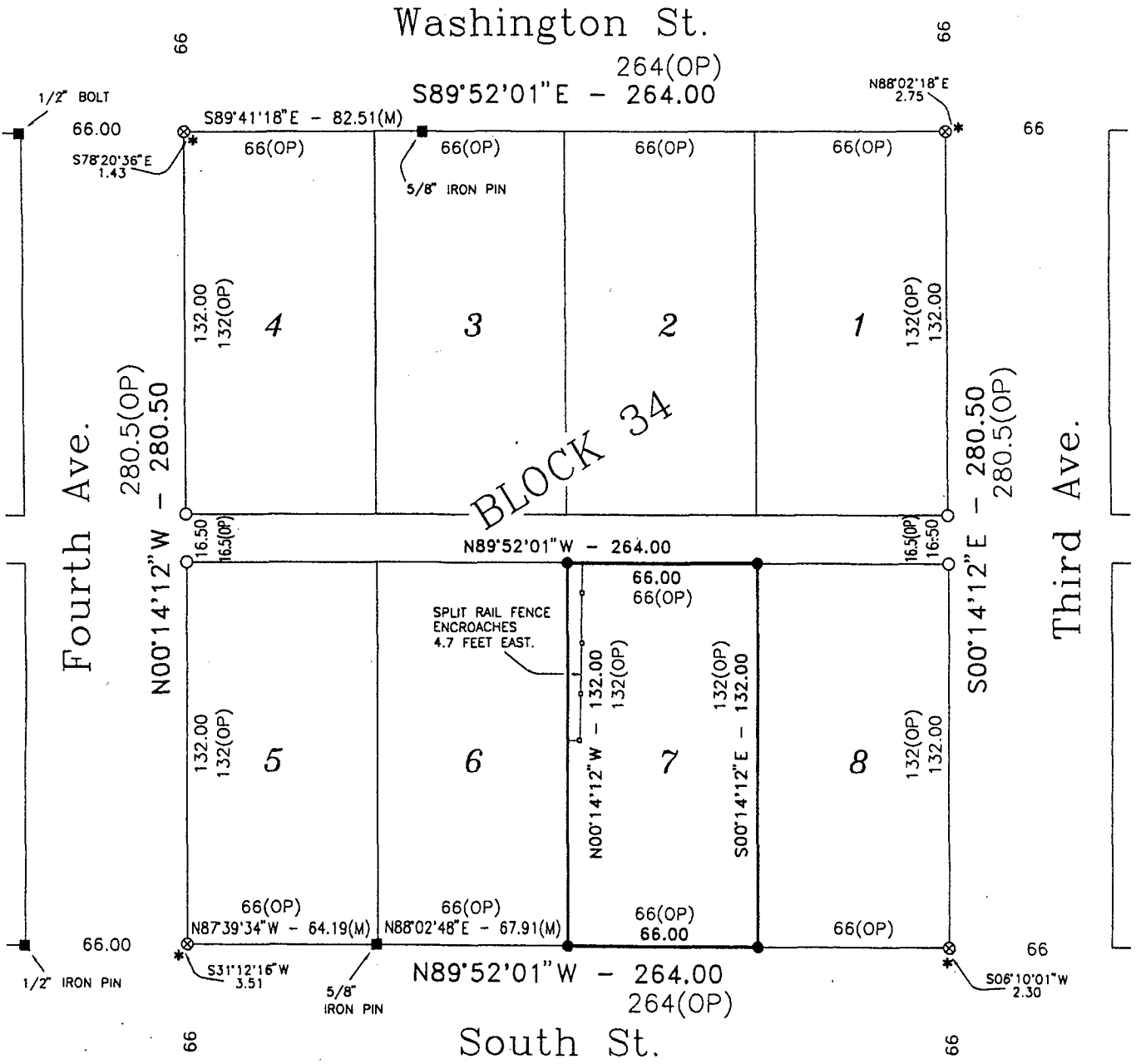

DESCRIPTION

Lot 7, Block 34, of the Original Town of Winterset, Madison County, Iowa.

(OP) = ORIGINAL RECORDED PLAT DISTANCE
 (M) = MEASURED DISTANCE

MONUMENTS

- ▲ - found sec. cor. (pipe, stone, etc.)
- - set - 5/8" rebar with cap R.L.S. 7995
- ⊗ - block cor., no monument set referenced to sidewalk cor.
- * - sidewalk corner
- - no monument found or set
- - found lot cor.



I hereby certify that this plan, specification, plat, map, survey, or report was prepared by me or under my direct personal supervision and that I am a duly Licensed Professional Engineer and Land Surveyor under the laws of the State of Iowa. My license renewal date is 12/31/97.

Signed *J. Brian Morrissey* Date 7/2/97
 J. Brian Morrissey Iowa Lic. No. 7995

SURVEY FOR AND OWNER: Karen R. Smith, 309 W. South, Winterset, IA 50273

PROJ. NO. 189-97

TOWN PLAT 2

DATE OF SURVEY: 6/8,14/97