

COMPILED   
 RECORDED   
 COMPARED

FILED NO. **2668**

BOOK 2 PAGE 311

97 APR -4 PM 2: 34

REC \$ 5.00  
 AUD \$ \_\_\_\_\_  
 R.M.F. \$ 1.00

MICHELLE UTSLEF  
 RECORDER  
 MADISON COUNTY, IOWA

**VANCE & HOCHSTETLER, P.C. CONSULTING ENGINEERS, WINTERSET, IOWA (515)462-3995**

CHARLES T. VANCE, 110 WEST GREEN ST., WINTERSET, IOWA 50273  
 JAMES M. HOCHSTETLER, 110 WEST GREEN ST., WINTERSET, IOWA 50273

A PLAT OF SURVEY FOR THE WINTERSET COMMUNITY SCHOOLS OF THE WEST TWO-THIRDS OF LOT 2 AND THE WEST 8 FEET OF THE NORTH HALF OF THE EAST ONE-THIRD OF LOT 2 IN BLOCK 17 OF THE ORIGINAL TOWN OF WINTERSET, MADISON COUNTY, IOWA.

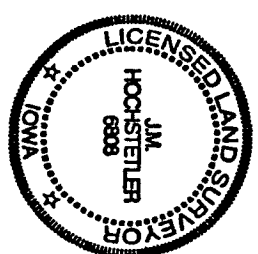
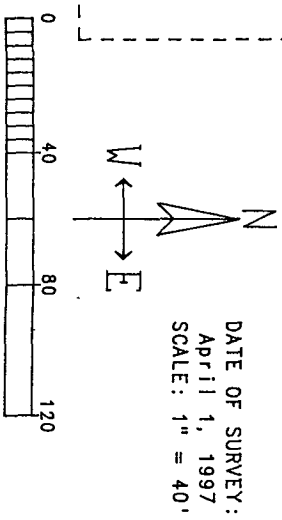
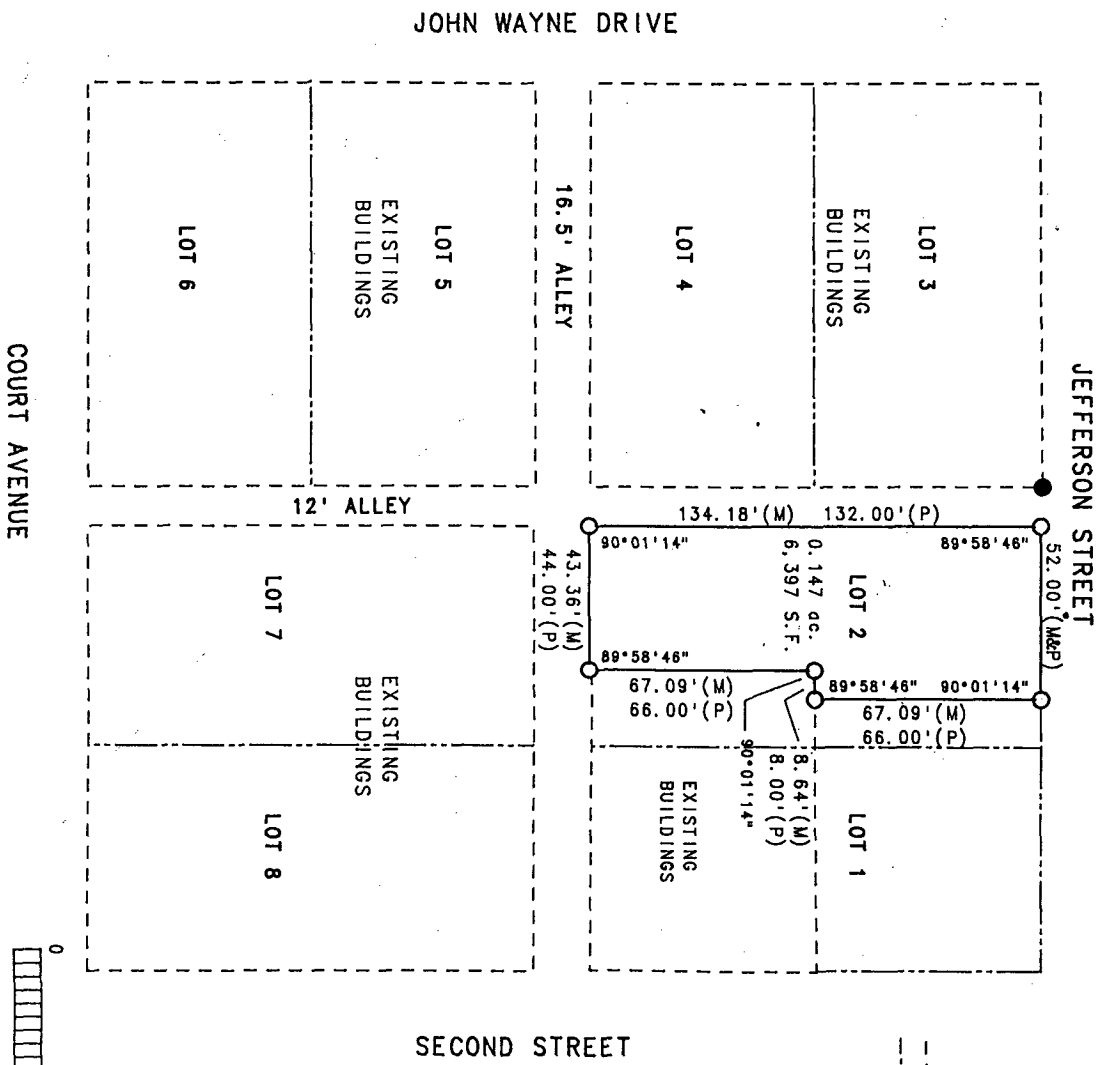

I hereby certify that this land surveying document was prepared and the related survey work was performed by me or under my direct personal supervision and that I am a duly Licensed Land Surveyor under the laws of the State of Iowa.

*James M. Hochstetler*  
 J.M. HOCHSTETLER  
 License number 6808  
 My license renewal date is December 31, 1997.  
 Date 4/3/97  
 Pages or sheets covered by this seal: 1

LEGEND

- Fd. 1/2" Iron Pin
- Set C.I.R. #6808
- Existing Building Line
- - - Existing Lot Line
- Measured Dimension (M)
- Platted Dimension (P)

TOWN PLAT 2