

COMPUTER RECORDED COMPARED

FILED NO. 2059

BOOK 2 PAGE 268

96 JAN 30 PM 2: 13

REC \$ 5 AUD \$ R.M.F. \$

MICHELLE UTSLER RECORDER MADISON COUNTY, IOWA

VANCE & HOCHSTETLER, P.C. CONSULTING ENGINEERS, WINTERSSET, IOWA (515)462-3995

CHARLES T. VANCE, 71 JEFFERSON ST., WINTERSSET, IOWA 50273

JAMES M. HOCHSTETLER, 71 JEFFERSON ST., WINTERSSET, IOWA 50273

A PLAT OF SURVEY FOR GARY & JOANNE WALKER OF LOT 8, BLOCK 22 OF THE WEST ADDITION TO THE CITY OF WINTERSSET, IOWA.

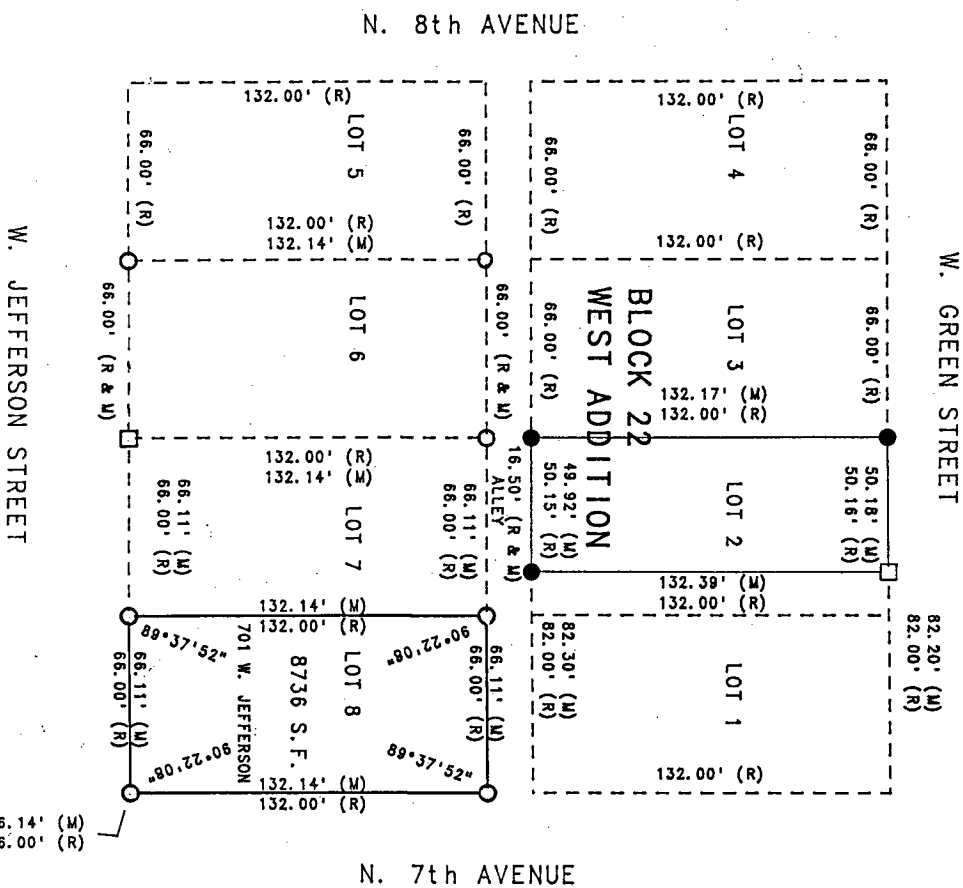

- Legend: Set CIR #6808, Found CIR #5041, Found Square Headed Bolt, (R) Recorded Dimension, (M) Measured Dimension

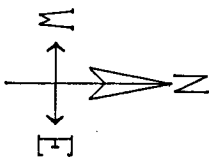
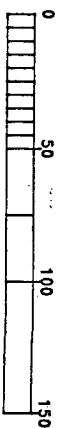

DATE OF SURVEY: January 5, 1996

SCALE: 1" = 50'

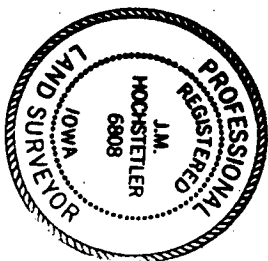

I hereby certify that this and surveying document was prepared by me or under my direct supervision and that I am a duly Registered Land Surveyor under the laws of the State of Iowa.

Signature:

J.M. Hochstetler

Date: 1/2/96 (Month, day, year)

Reg. No. 6808

My registration renewal date is December 31, 1997