PLAT OF SURVEY FOR DON EKLEBERRY
IN LOTS 3 & 4, LIKEN'S ADDITION
TO THE TOWN OF TRURO,
MADISON COUNTY, IOWA

Parcel "A" being that part of Liken's Addition to the Town of Truro, Madison County, Iowa previously described as: Lot 4 and the South 52.5 feet of Lot 3, except the West 80 feet of Lots 3 and 4; now more particularly described as:

Beginning at the Southeast corner of Lot 4, Liken's Addition to the Town of Truro, Madison County, Iowa; thence, along the South line of said Lot 4, South 86°18'45" West 168.08 feet; thence North 00°00'00" East 126.75 feet; thence North 86°18'45" East 168.08 feet to the East line of Lot 3, Liken's Addition; thence, along said East line, South 00°00'00" West 126.75 feet to the Point of Beginning. Said Parcel "A" contains 0.488 acres.

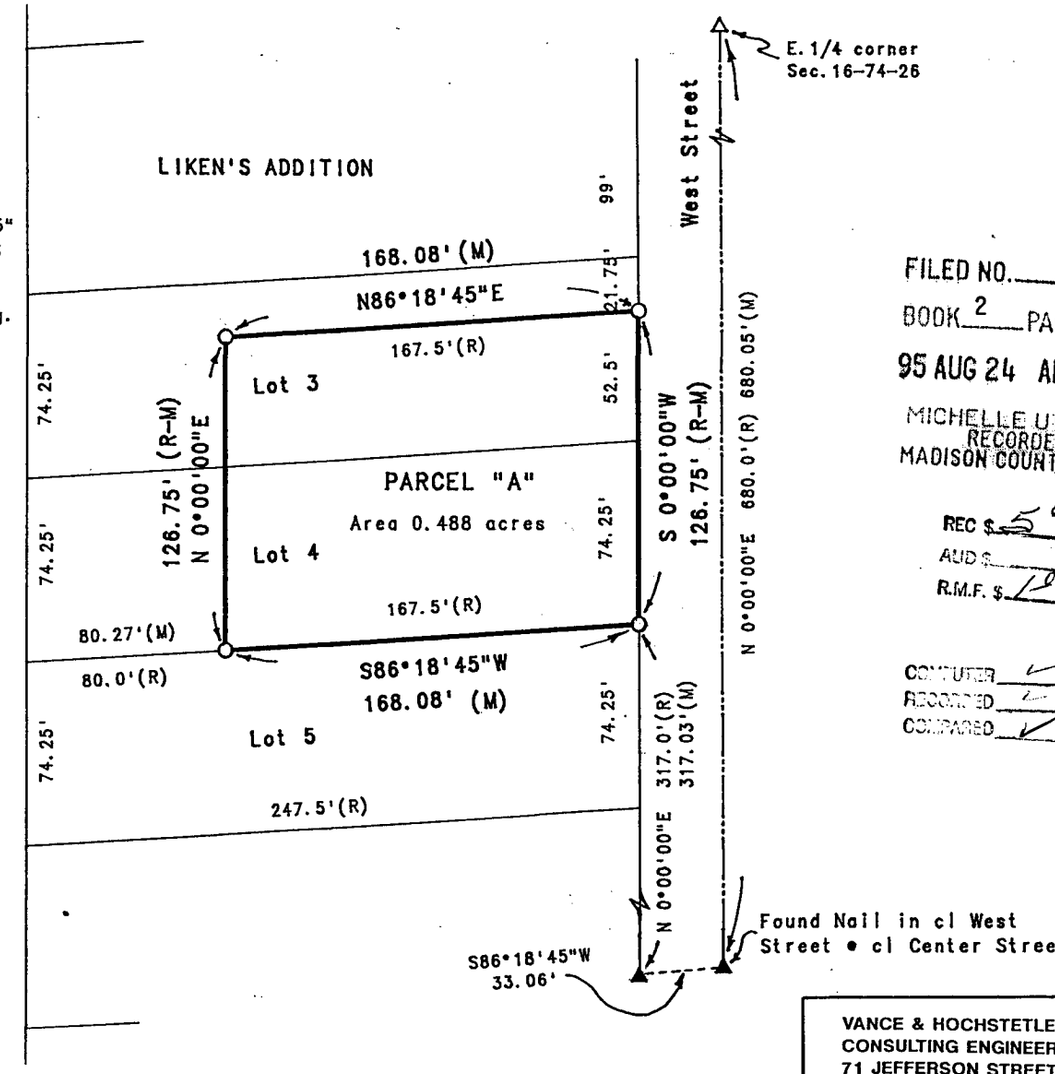

△ Found PK. Nail
▲ Found Concrete Nail
○ Set CIR #5041
(R) recorded dimension
(M) measured dimension

N
W ← → E

scale 1"=50'

0 50 100 150

Date of Survey
June 9, 1995

PROFESSIONAL ENGINEER
REGISTERED
CHARLES T. VANCE
5041
IOWA
LAND SURVEYOR

I HEREBY CERTIFY THAT THIS PLAN, SPECIFICATION, PLAT, MAP, SURVEY OR REPORT WAS MADE BY ME OR UNDER MY DIRECT PERSONAL SUPERVISION AND THAT I AM A DULY REGISTERED PROFESSIONAL ENGINEER AND LAND SURVEYOR UNDER THE LAWS OF THE STATE OF IOWA

SIGNED Charles T. Vance DATE 31 July 1995

Charles T. Vance, P.E. & L.S. Iowa Reg. No. 5041

My Registration Expires December 31, 19 95

FILED NO. 505
BOOK 2 PAGE 254
95 AUG 24 AM 10: 56
MICHELLE UTSLER
RECORDER
MADISON COUNTY, IOWA

REC $ 5.00
AUD $
R.M.F. $ 1.00

COMPUTER ✓
RECORDED ✓
COMPARED ✓

VANCE & HOCHSTETLER, P.C.
CONSULTING ENGINEERS
71 JEFFERSON STREET
WINTERSET, IOWA 50273

TOWN PLAT 2

254