

PLAT OF SURVEY OF

Lot 1, Block 1, Joels Addition to the city of St. Charles, Iowa.

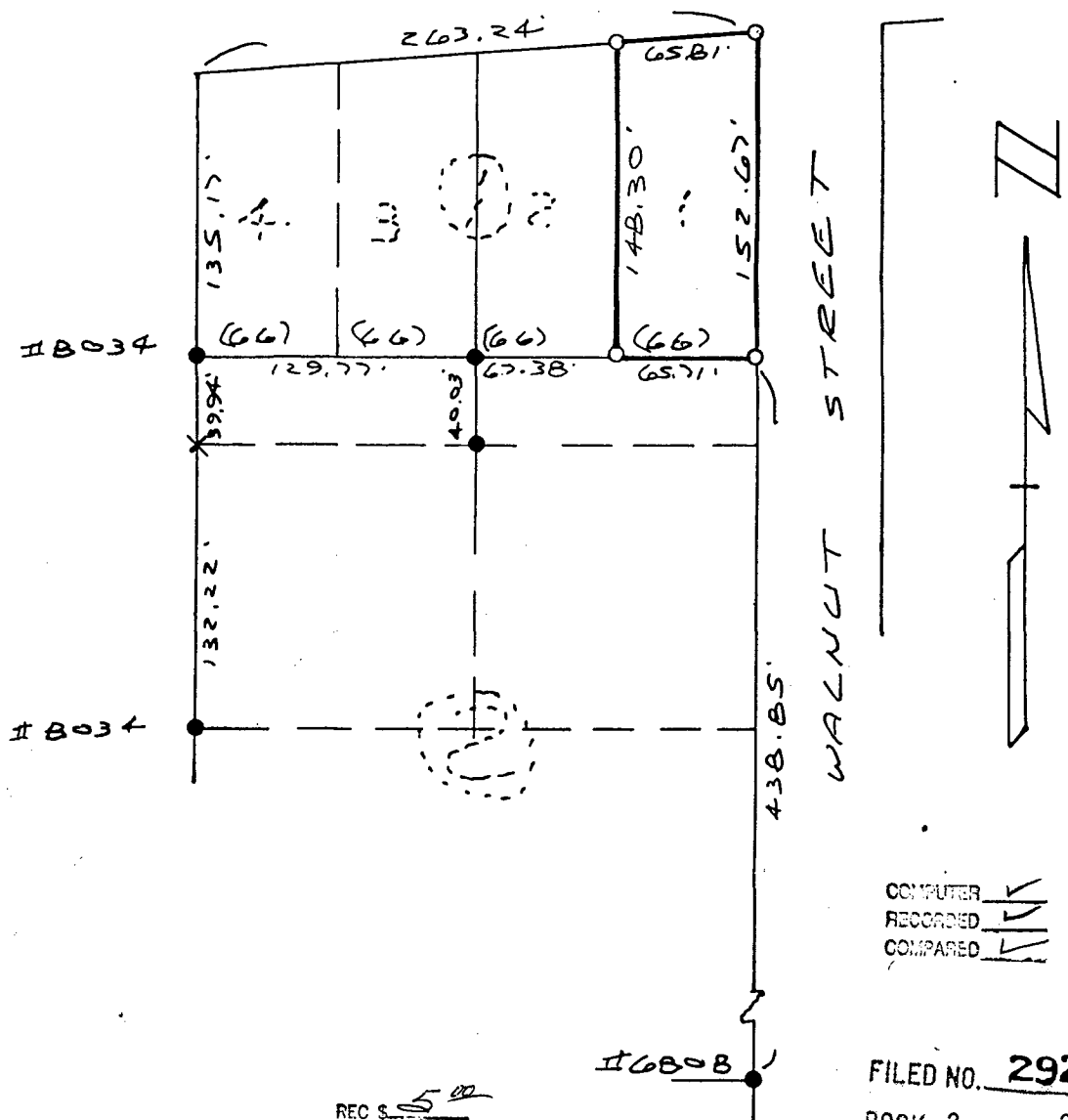

COMPUTER
RECORDED
COMPARED

FILED NO. 292
BOOK 2 PAGE 253
95 AUG -2 AM 10:46
MICHELLE UTSLER
RECORDER
MADISON COUNTY, IOWA

REC. \$ 5.00
AUD. \$
R.M.F. \$ 1.00

0 50 100 200
● = Found 1/2" Iron Rod
○ = Set 1/2" Iron Rod w/ cap #5301

I hereby certify that this Land Surveying document was prepared by me or under my direct personal supervision and that I am a duly Registered Land Surveyor under the laws of the State of Iowa.
Signature: _____ Date: _____

Franklin A. Norton 7-21-95
FRANKLIN A. NORTON, L.S. Iowa Reg. No. 5301
My registration expires December 31, 1996

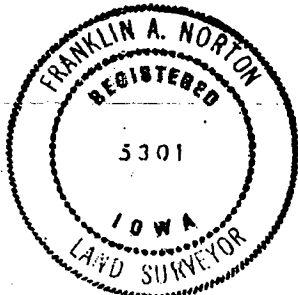

PROPRIETOR: Ms. Peggy Jean Reinert McAllister
Survey made for Peggy McAllister, St. Charles, Iowa

Dwg. No. 94147	Scale 1" = 80'	Date 7-21-95
----------------	----------------	--------------

Nortline Surveyors 425 9th Street • Carlisle, IA 50047 • (515) 989-3677