

AMENDED PLAT

PLAT OF SURVEY FOR RICHARD BAILEY
OF LOTS 7 & 8, BLOCK 3, GAFF AND
BEVINGTONS ADDITION, CITY OF
WINTERSET, MADISON COUNTY, IOWA.

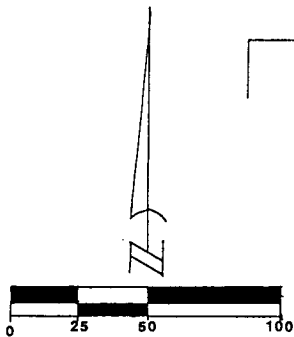
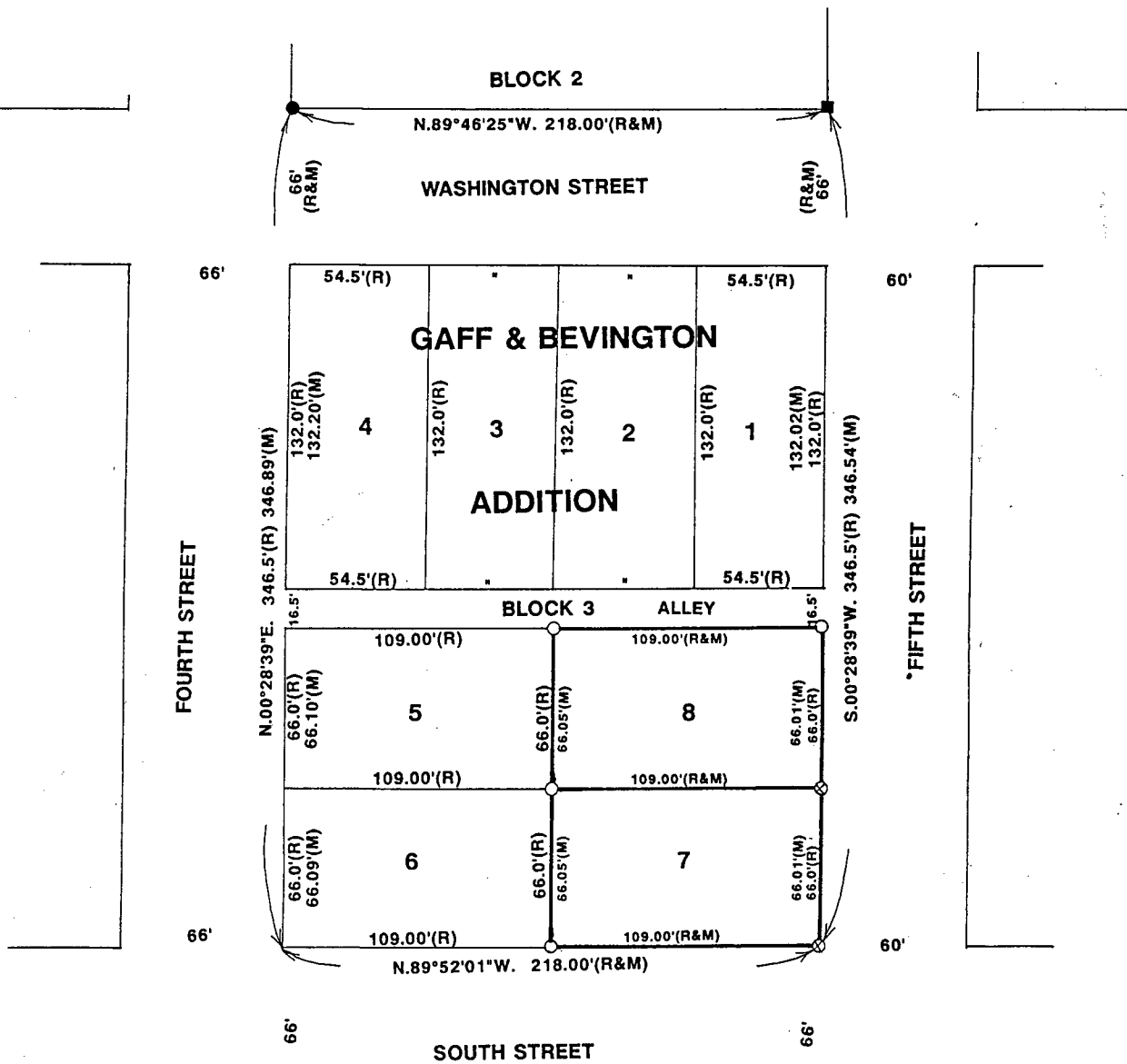

SCALE: 1" = 50'

DATE OF SURVEY:
MARCH 5, 1994

- FOUND C.I.R. #5041
- FOUND NAIL
- SET C.I.R. #5041
- ⊗ CUT "X" IN SIDEWALK
- (R) RECORDED DIMENSION
- (M) MEASURED DIMENSION

COMPILED
RECORDED
CORRECTED

REC 5
AND
R.M.F. \$ 7



I HEREBY CERTIFY THAT THIS PLAN, SPECIFICATION, PLAT, MAP, SURVEY OR REPORT WAS MADE BY ME OR UNDER MY DIRECT PERSONAL SUPERVISION AND THAT I AM A DULY REGISTERED PROFESSIONAL ENGINEER AND LAND SURVEYOR UNDER THE LAWS OF THE STATE OF IOWA.

SIGNED: *Charles T. Vance* DATE: 16 June 1995
Charles T. Vance, P.E. & L.S. Iowa Reg. No. 5041
My Registration Expires December 31, 1996

FILED NO. **201**

BOOK 2 PAGE 251

95 JUL 26 AM 10:24

MICHELLE UTSLER
RECORDER
MADISON COUNTY, IOWA

NOTE:
Corrected width dimension
on Lots 1, 2, 3 and 4

VANCE & HOCHSTETLER, P.C.
CONSULTING ENGINEERS
71 JEFFERSON STREET
WINTERSET, IOWA 50273