

PLAT OF SURVEY FOR DENNIS HIATT  
 OF LOT 7 AND THE SOUTH 43' OF  
 LOT 6, BLOCK 2, HULL'S ADDITION  
 TO THE TOWN OF TRURO, MADISON COUNTY, IOWA.

FILED NO. 329  
 BOOK 2 PAGE 221  
 94 AUG -2 PM 2:01

REC \$ 500  
 AUD \$ \_\_\_\_\_  
 R.M.F. \$ 100

MICHELLE UTSLER  
 RECORDER  
 MADISON COUNTY, IOWA

COMPUTER   
 RECORDED   
 COMPARED

GARFIELD STREET

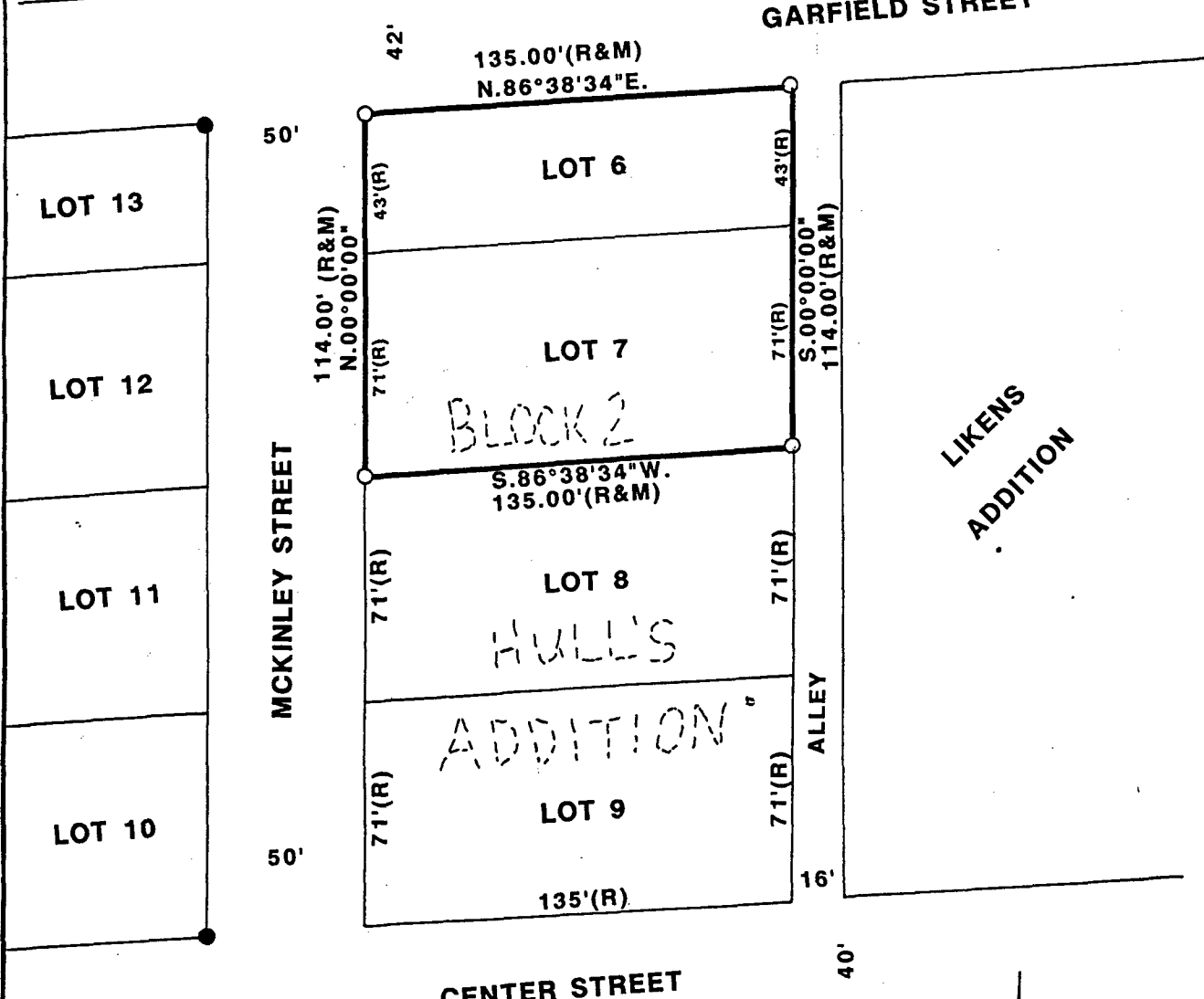

CENTER STREET

I HEREBY CERTIFY THAT THIS PLAN, SPECIFICATION, PLAT, MAP, SURVEY OR REPORT WAS MADE BY ME OR UNDER MY DIRECT PERSONAL SUPERVISION AND THAT I AM A DULY REGISTERED PROFESSIONAL ENGINEER AND LAND SURVEYOR UNDER THE LAWS OF THE STATE OF IOWA

SIGNED Charles T. Vance DATE 29 July 1994  
 Charles T. Vance, P.E. & L.S. Iowa Reg. No. 5041  
 My Registration Expires December 31, 1995



SCALE: 1" = 50'



- FOUND C.I.R. #5041
- SET C.I.R. #5041
- (R) RECORDED DIMENSION
- (M) MEASURED DIMENSION

DATE OF SURVEY:  
 JULY 7, 1994

VANCE & HOCHSTETLER, P.C.  
 CONSULTING ENGINEERS  
 71 JEFFERSON  
 WINTERSET, IOWA 50273

TOWN PLAT 2

221