

PLAT OF SURVEY FOR ERIC SCHAFFER
 IN THE SW.1/4 OF THE SW.1/4 OF SECTION 15,
 T74N, R26W OF THE 5TH P.M.,
 CITY OF TRURO, MADISON COUNTY, IOWA

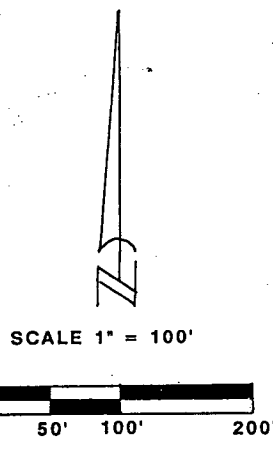
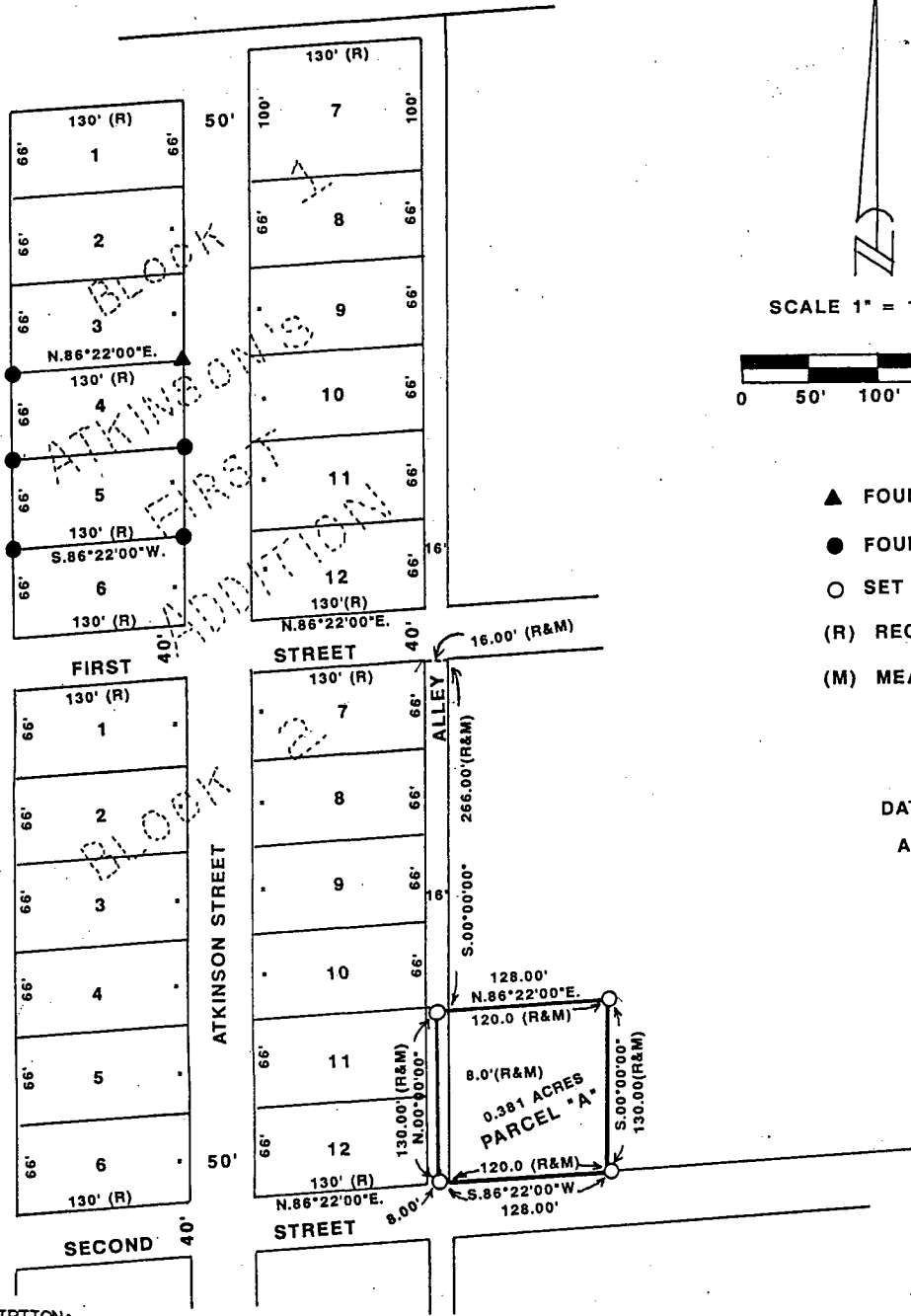

- ▲ FOUND NAIL IN TREE
- FOUND C.I.R. #5041
- SET C.I.R. #5041
- (R) RECORDED DIMENSION
- (M) MEASURED DIMENSION

DATE OF SURVEY:
 AUG. 2, 1994

REC \$ 500
 AUD \$ _____
 R.M.F. \$ 100

COMPUTED
 RECORDED
 COMPARED

DESCRIPTION:
 Parcel "A" located in the Southwest Quarter of the Southwest Quarter of Section 15, Township 74 North, Range 26 West of the 5th Principal Meridian, City of Truro, Madison County, Iowa, more particularly described as follows:
 Commencing at the Southeast corner of Lot 12, Block 2, Atkinson's First Addition to the Town of Truro, Madison County, Iowa; thence North 86°22'00" East 8.00 feet to the Point of Beginning; thence North 00°00'00" 130.00 feet; thence North 86°22'00" East 128.00 feet; thence South 00°00'00" 130.00 feet to the North line of Second Street; thence, along said North line, South 86°22'00" West 128.00 feet to the Point of Beginning. Said Parcel "A" contains 0.381 acres.

FILED NO. 1340
 BOOK 2 PAGE 231
 94 NOV 15 AM 9:34
 MICHELLE UTSLER
 RECORDER
 MADISON COUNTY, IOWA

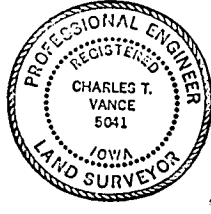

I HEREBY CERTIFY THAT THIS PLAN, SPECIFICATION, PLAT, MAP, SURVEY OR REPORT WAS MADE BY ME OR UNDER MY DIRECT PERSONAL SUPERVISION AND THAT I AM A DULY REGISTERED PROFESSIONAL ENGINEER AND LAND SURVEYOR UNDER THE LAWS OF THE STATE OF IOWA.
 SIGNED: Charles T. Vance DATE: 3 Nov 1994
 Charles T. Vance, P.E. & L.S. Iowa Reg. No. 5041
 My Registration Expires December 31, 1995

VANCE & HOCHSTETLER, P.C.
 CONSULTING ENGINEERS
 71 JEFFERSON STREET
 WINTERSSET, IOWA 50273