

PLAT OF SURVEY FOR TAMMY SHELTON
OF THE SOUTH 1/2 OF LOTS 7 AND 8
BLOCK 5, RAILROAD ADDITION TO THE
CITY OF WINTERSET, MADISON COUNTY, IOWA

FILED NO. 1249

BOOK 2 PAGE 230

94 NOV -2 PM 3: 14

MICHELLE UTSLEK
RECORDER
MADISON COUNTY, IOWA

REC \$ 5.00
AUD \$ _____
R.M.F. \$ 1.00

COMPUTER
RECORDED
COMPARED

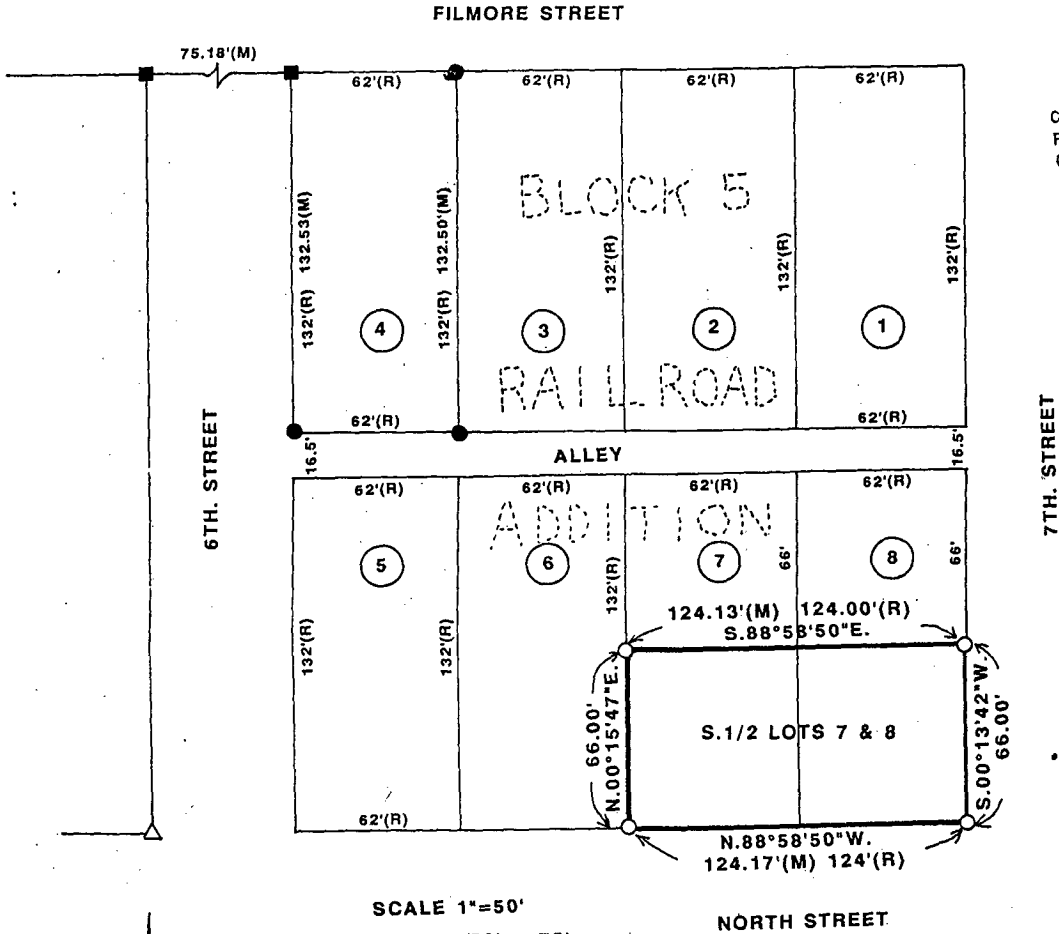

SCALE 1"=50'
0' 25' 50' 75'

DATE OF SURVEY
SEPT. 27, 1994

- △ FOUND 3/8" IRON ROD
- FOUND C.I.R. #5041
- FOUND C.I.R. #8034
- SET C.I.R. #5041
- (R) RECORDED DIMENSION
- (M) MEASURED DIMENSION

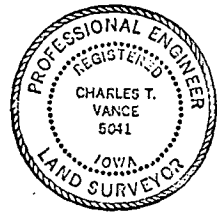

I HEREBY CERTIFY THAT THIS PLAN, SPECIFICATION, PLAT, MAP, SURVEY OR REPORT WAS MADE BY ME OR UNDER MY DIRECT PERSONAL SUPERVISION AND THAT I AM A DULY REGISTERED PROFESSIONAL ENGINEER AND LAND SURVEYOR UNDER THE LAWS OF THE STATE OF IOWA

SIGNED Charles T. Vance DATE 6 Oct. 1994
 Charles T. Vance, P.E. & L.S. Iowa Reg. No. 5041
 My Registration Expires December 31, 1995

VANCE & HOCHSTETLER, P.C.
CONSULTING ENGINEERS
71 JEFFERSON STREET
WINTERSET, IOWA 50273