

PLAT OF SURVEY FOR MICHAEL O'BRIEN
OF LOT 6 AND EAST 2' OF LOT 5, BLOCK 11, WEST ADDITION
CITY OF WINTERSET, MADISON COUNTY, IOWA.

SHRIVER ADDITION

BLOCK 7

NORTH STREET

BLOCK 11

WEST ADDITION

GREEN STREET

6TH AVENUE

5TH AVENUE

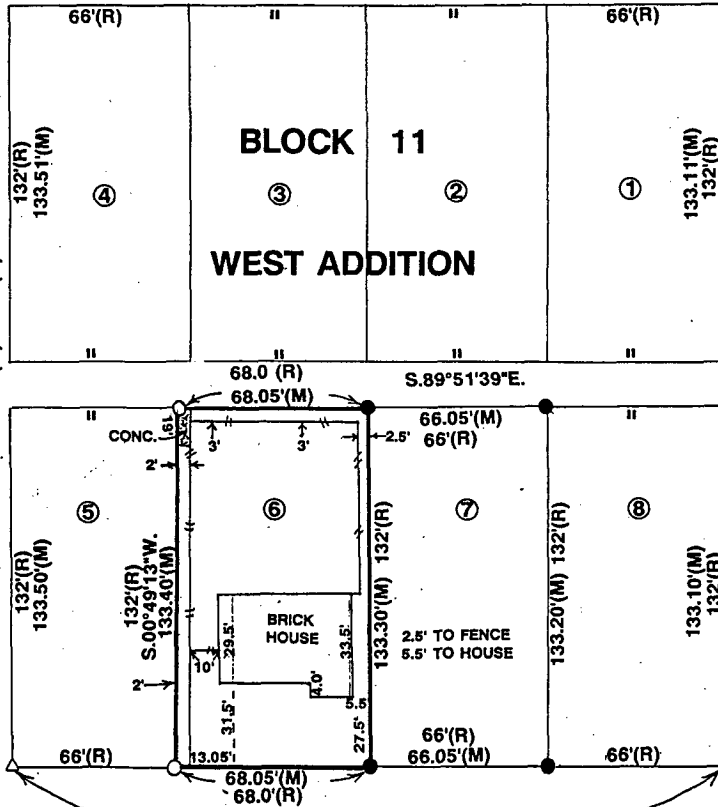

COMPUTER ☒
RECORDED ☒
COMPARED ☒

- △ FOUND 60D NAIL
- FOUND C.I.R. #5041
- SET C.I.R. #5041
- (R) RECORDED DIMENSION
- (M) MEASURED DIMENSION

DATE OF SURVEY:
APRIL 6, 1994

FILED NO. **3393**
BOOK 2 PAGE 211
94 JUN -7 PM 1:32
MICHELLE UTSLER
RECORDER
MADISON COUNTY, IOWA

SCALE: 1"=50'

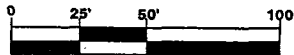

REC \$ 5.00
AUD \$ 1.00
R.M.F. \$ 1.00

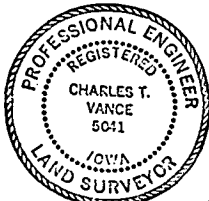

I HEREBY CERTIFY THAT THIS PLAN, SPECIFICATION, PLAT, MAP, SURVEY OR REPORT WAS MADE BY ME OR UNDER MY DIRECT PERSONAL SUPERVISION AND THAT I AM A DULY REGISTERED PROFESSIONAL ENGINEER AND LAND SURVEYOR UNDER THE LAWS OF THE STATE OF IOWA.
SIGNED Charles T. Vance DATE 16 May 1994
Charles T. Vance, P.E. & L.S. Iowa Reg. No. 5041
My Registration Expires December 31, 19 95

VANCE & HOCHSTETLER, P.C.
CONSULTING ENGINEERS
71 JEFFERSON STREET
WINTERSET, IOWA 50273