

PLAT OF SURVEY FOR MICHAEL ASHBY
OF LOT 5 AND THE WEST 3.46 FEET
OF LOT 6, BLOCK 2, GAFF AND
BEVINGTON ADDITION TO THE
CITY OF WINTERSET, MADISON COUNTY, IOWA.

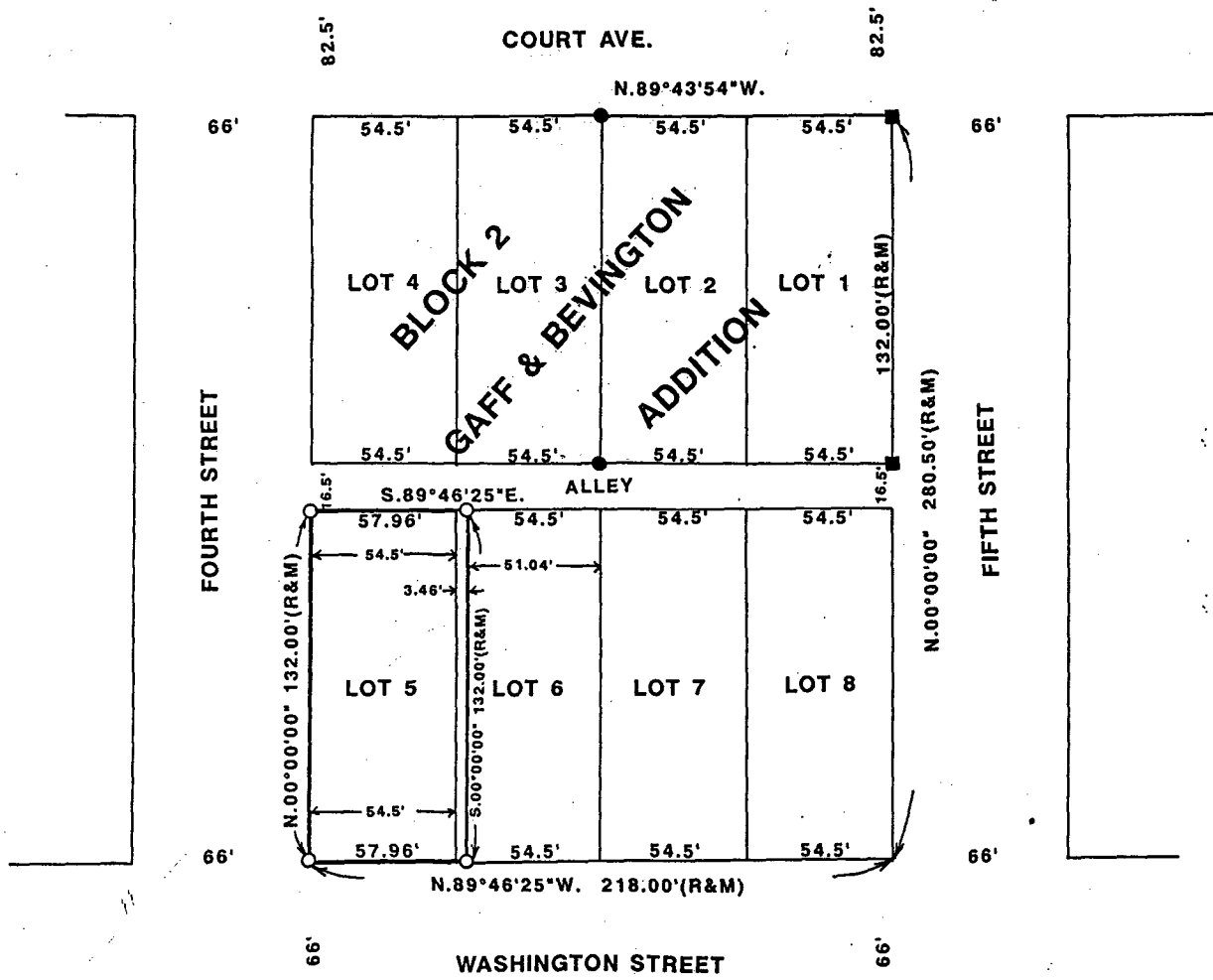

- FOUND 1/2" IRON ROD
- FOUND C.I.R. #5041
- SET C.I.R. #5041
- (R) RECORDED DIMENSION
- (M) MEASURED DIMENSION

DATE OF SURVEY:
DECEMBER 22, 1993



SCALE: 1" = 50'

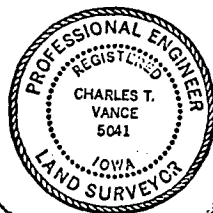
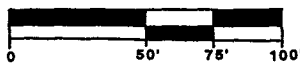

I HEREBY CERTIFY THAT THIS PLAN, SPECIFICATION, PLAT, MAP, SURVEY OR REPORT WAS MADE BY ME OR UNDER MY DIRECT PERSONAL SUPERVISION AND THAT I AM A DULY REGISTERED PROFESSIONAL ENGINEER AND LAND SURVEYOR UNDER THE LAWS OF THE STATE OF IOWA

SIGNED *Charles T. Vance* DATE *10 July 1994*
 Charles T. Vance, P.E. & L.S. Iowa Reg. No. 5041
 My Registration Expires December 31, 1995

FILED NO. 2244

TOWN 2 PAGE 202

94 FEB 28 AM 8:48

MICHELLE UTSLER
RECORDER
MADISON COUNTY, IOWA

- COMPUTER
- RECORDED
- COMPARED

REC \$ 5.00
 AUD \$ _____
 R.M.F. \$ 1.00

VANCE & HOCHSTETLER, P.C.
 CONSULTING ENGINEERS
 71 JEFFERSON STREET
 WINTERSET, IOWA 50273