

PLAT OF SURVEY FOR MATTHEW Mc KINNEY OF
 LOT 6, BLOCK 3 IN CLANTON'S ADDITION OF 1888
 TO THE TOWN OF ST. CHARLES, MADISON COUNTY, IOWA

FILED NO. 1561
 BOOK 2 PAGE 195

COMPUTER
 RECORDED
 COMPARED

REC \$ 5.00
 AUD \$ _____
 R.M.F. \$ 1.00

93 DEC 16 PM 4: 04

MICHELLE UTSLER
 RECORDER
 MADISON COUNTY, IOWA

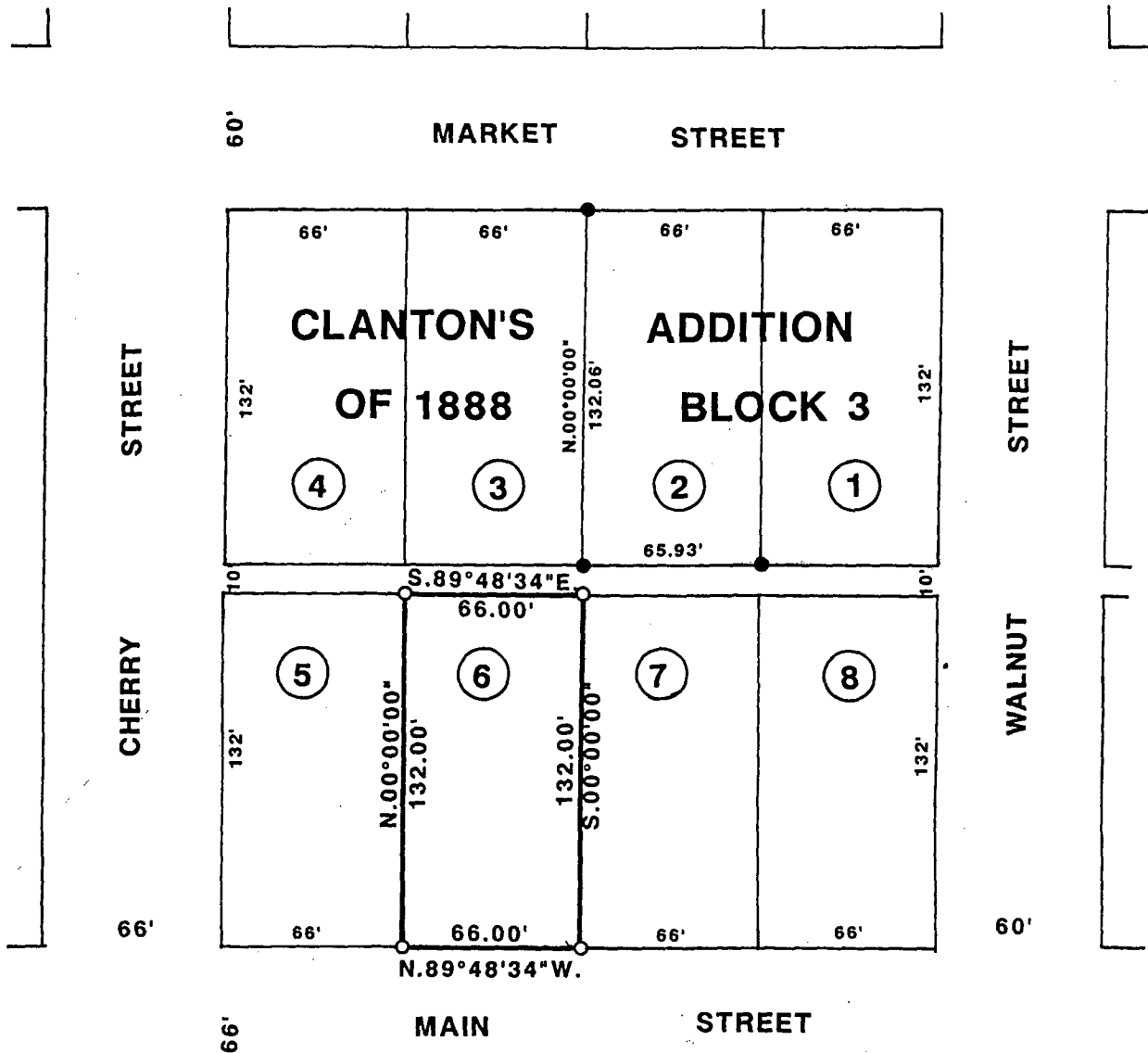

- FOUND 1/2" IRON ROD
- SET C.I.R. # 5041
- DATE OF SURVEY:
 DECEMBER 2, 1993

SCALE: 1" = 60'

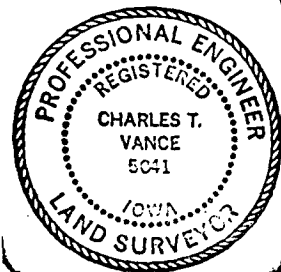
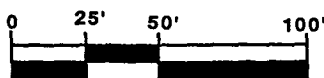

I HEREBY CERTIFY THAT THIS PLAN, SPECIFICATION, PLAT, MAP, SURVEY OR REPORT WAS MADE BY ME OR UNDER MY DIRECT PERSONAL SUPERVISION AND THAT I AM A DULY REGISTERED PROFESSIONAL ENGINEER AND LAND SURVEYOR UNDER THE LAWS OF THE STATE OF IOWA

SIGNED Charles T. Vance DATE 10 Dec. 1993
 Charles T. Vance, P.E. & L.S. Iowa Reg. No. 5041
 My Registration Expires December 31, 1993

VANCE & HOCHSTETLER, P.C.
 CONSULTING ENGINEERS
 WINTERSET, IOWA