

PLAT OF SURVEY FOR BILL OVERMAN
OF LOT 15, EIVINS ADDITION PLAT TWO TO THE
CITY OF EARLHAM, MADISON COUNTY, IOWA.

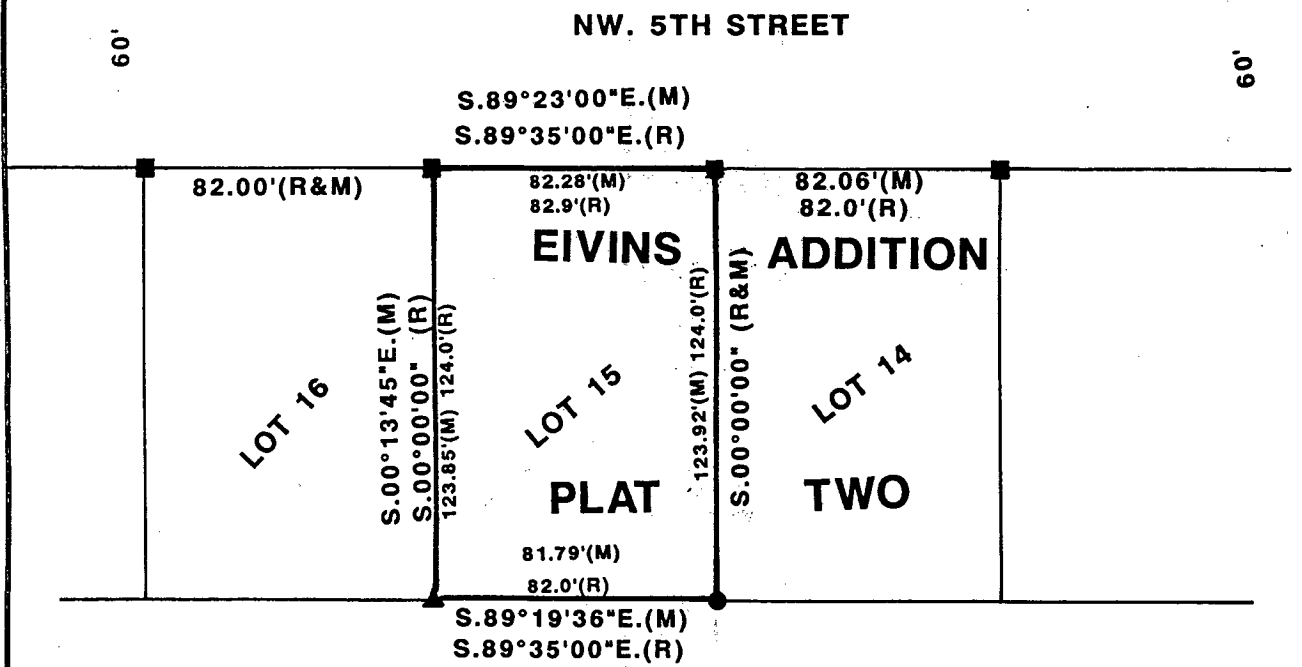

- FOUND 3/4" PIPE
- FOUND 1/2" IRON ROD
- ▲ FOUND 1/2" IRON ROD BENT/REPLACED W/C.I.R. #5041
- (R) RECORDED DIMENSION
- (M) MEASURED DIMENSION

SCALE: 1" = 50'

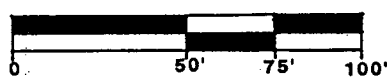

DATE OF SURVEY:
DECEMBER 15, 1993

COMPUTER

RECORDED

COMPARED

FILED NO. 2097

BOOK 2 PAGE 200

94 FEB -9 AM 11:38

MICHELLE UTSLER
RECORDER
MADISON COUNTY, IOWA

REC \$ 5.00

AUD \$ 2.00

R.M.F. \$ 1.00

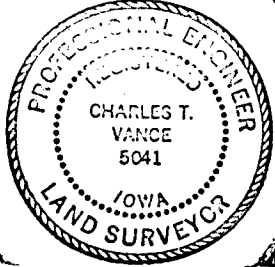

I HEREBY CERTIFY THAT THIS PLAN, SPECIFICATION, PLAT, MAP, SURVEY OR REPORT WAS MADE BY ME OR UNDER MY DIRECT PERSONAL SUPERVISION AND THAT I AM A DULY REGISTERED PROFESSIONAL ENGINEER AND LAND SURVEYOR UNDER THE LAWS OF THE STATE OF IOWA

SIGNED Charles T. Vance DATE 23 Dec. 1993

Charles T. Vance, P.E. & L.S. Iowa Reg. No. 5041
My Registration Expires December 31, 1995

VANCE & HOCHSTETLER, P.C.
CONSULTING ENGINEERS
WINTERSET, IOWA