

PLAT OF SURVEY FOR GREG MINNICH
OF LOTS 1 & 2, BLOCK 1, ORIGINAL
TOWN OF TRURO, MADISON COUNTY, IOWA.

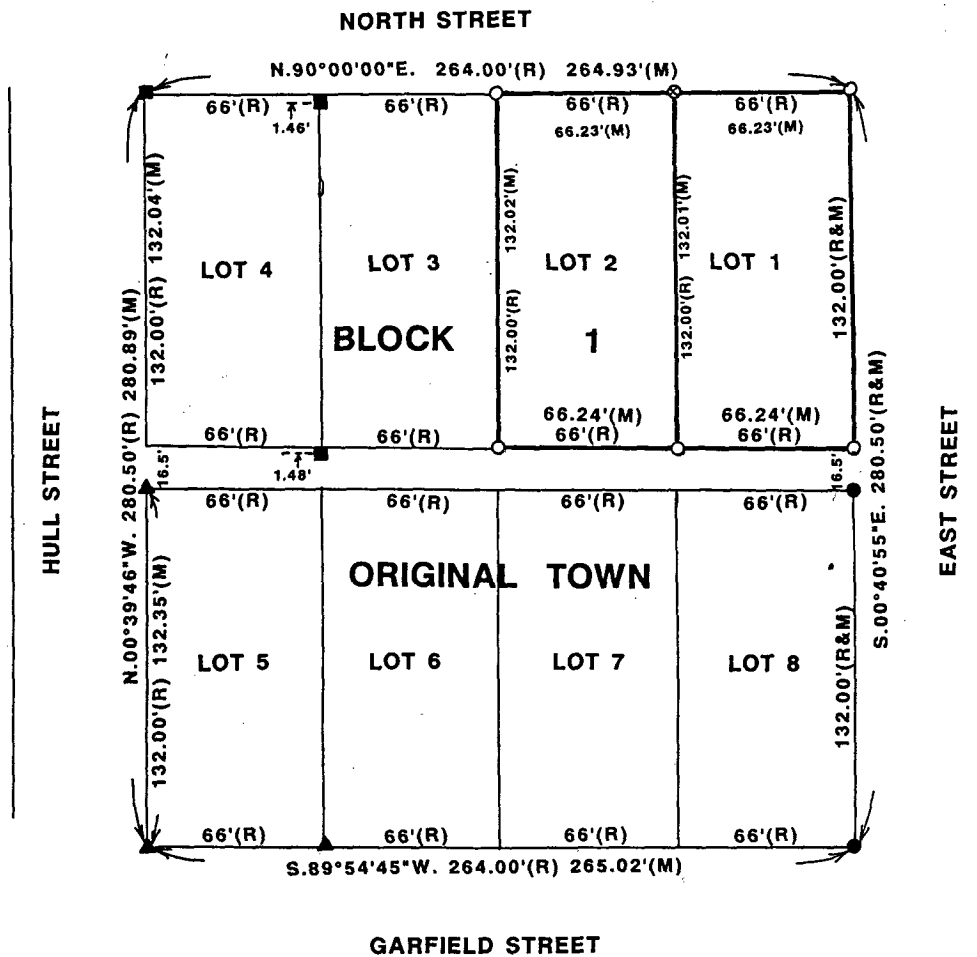

SCALE: 1" = 50'

DATE OF SURVEY:
JANUARY 6, 1994

- ▲ FOUND STEEL POST IN CONCRETE
- FOUND 3/4" PIPE
- FOUND C.I.R. #6808
- ⊗ CUT "X" IN CONCRETE
- SET C.I.R. #6808
- (R) RECORDED DIMENSION
- (M) MEASURED DIMENSION

REC \$ 5.00
AUD \$ _____
R.M.F. \$ 1.00

COMPUTER
RECORDED
COMPARED

FILED NO. **1939**
BOOK 2 PAGE 197
94 JAN 21 AM 10:22
MICHELLE TSLSER
RECORDER
MADISON COUNTY, IOWA

I HEREBY CERTIFY THAT THIS PLAN, SPECIFICATION, PLAT, MAP, SURVEY, OR REPORT WAS PREPARED BY ME OR UNDER MY DIRECT PERSONAL SUPERVISION AND THAT I AM A DULY REGISTERED PROFESSIONAL ENGINEER AND LAND SURVEYOR UNDER THE LAWS OF THE STATE OF IOWA. MY REGISTRATION

EXPIRES Dec. 31, 1995
SIGNED J.M. Hochstetler DATE 11/7/94
J.M. HOCHSTETLER IOWA REG. NO. 6808



VANCE & HOCHSTETLER, P.C.
CONSULTING ENGINEERS
71 JEFFERSON STREET
WINTERSSET, IOWA 50273