

PLAT OF SURVEY FOR CLIFFORD B. DAUGHERTY IN
OUTLOT 6 IN THE ORIGINAL TOWN OF TRURO,
MADISON COUNTY, IOWA.

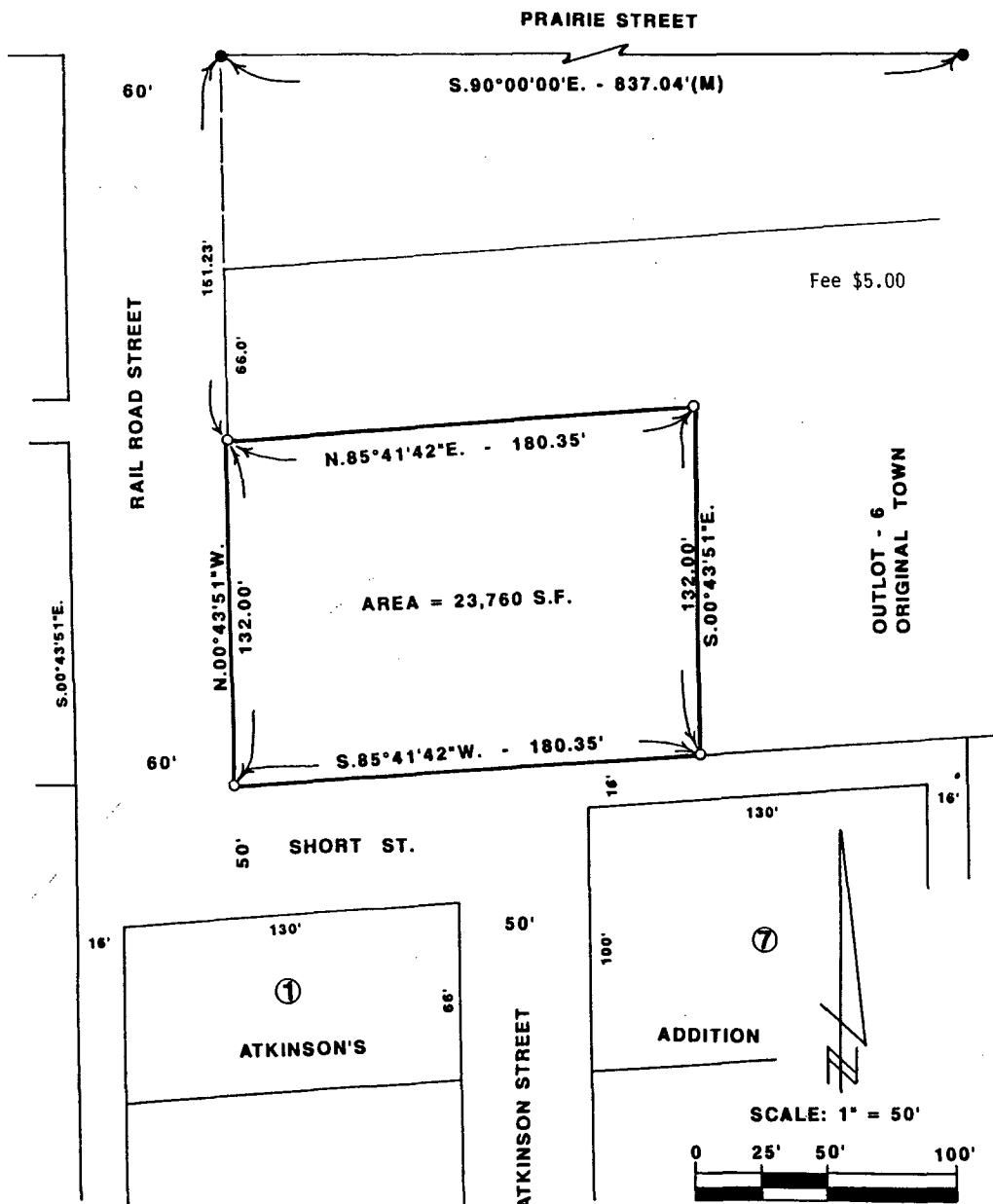

FILED NO. **2434**

BOOK 2 PAGE 177

93 MAR 30 PM 1:10

MICHELLE UYSLER
RECORDER
MADISON COUNTY, IOWA

COMPUTER

RECORDED

COMPARED

DATE OF SURVEY:
JANUARY 13, 1993
MARCH 2, 1993

● FOUND C.I.R. # 8034
○ SET C.I.R. # 5041

DEED DESCRIPTION:

Commencing at the Southwest Corner of Out Lot Six (6) in the Original Town of Truro, Madison County, Iowa, thence running North 132 feet, thence East 180 feet, thence South 132 feet, and thence West to the Point of Beginning.

SURVEY DESCRIPTION:

A parcel of land in Outlot 6 in the Original Town of Truro, Madison County, Iowa, more particularly described as follows:

Beginning at the Southwest Corner of Outlot 6 in the Original Town of Truro, Madison County, Iowa; thence, along the West line of said Outlot 6, North 00°43'51" West, 132.00 feet; thence North 85°41'42" East, 180.35 feet; thence South 00°43'51" East, 132.00 feet to the South line of said Outlot 6; thence, along said South line, South 85°41'42" West, 180.35 feet to the point of beginning. Said parcel of land contains 23,760 square feet.



I HEREBY CERTIFY THAT THIS PLAN, SPECIFICATION, REPORT, OR STATEMENT WAS PREPARED BY ME OR UNDER MY DIRECT SUPERVISION AND THAT I AM A FULLY LICENSED PROFESSIONAL ENGINEER AND LAND SURVEYOR UNDER THE LAWS OF THE STATE OF IOWA.

Signed: *Charles T. Vance* DATE: *5 March 1993*
Charles T. Vance, P.E. & L.S. Iowa Reg. No. 5041

VANCE & HOCHSTETLER, P.C.
CONSULTING ENGINEERS
71 JEFFERSON STREET
WINTERSSET, IOWA 50273 177

TOWN PLAT 2