

PLAT OF SURVEY FOR PAM KALLESTAD OF THE CENTERLINE OF HIATT STREET BETWEEN
BLOCKS 10 & 11 AND BETWEEN BLOCKS 2 & 3 ORIGINAL TOWN OF PERU,
MADISON COUNTY, IOWA.

N.E. COR.
NW.1/4 SE.1/4
SEC. 3-74-27



CENTER
SEC. 3-74-27

FILED NO. **1462**
BOOK 2 PAGE 163

92 DEC -4 PM 2: 19

MICHELLE UTSLER
RECORDER
MADISON COUNTY, IOWA

REC'D 5 08

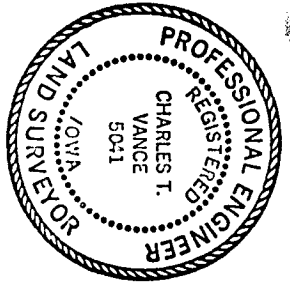

I HEREBY CERTIFY THAT THIS PLAN conforms to the requirements of the laws of the State of Iowa and that I am a duly registered professional engineer and land surveyor under the laws of the State of Iowa.
DATE

Charles T. Vance
Charles T. Vance, P.E. & L.S. Iowa Reg. No. 5041

COMPARED

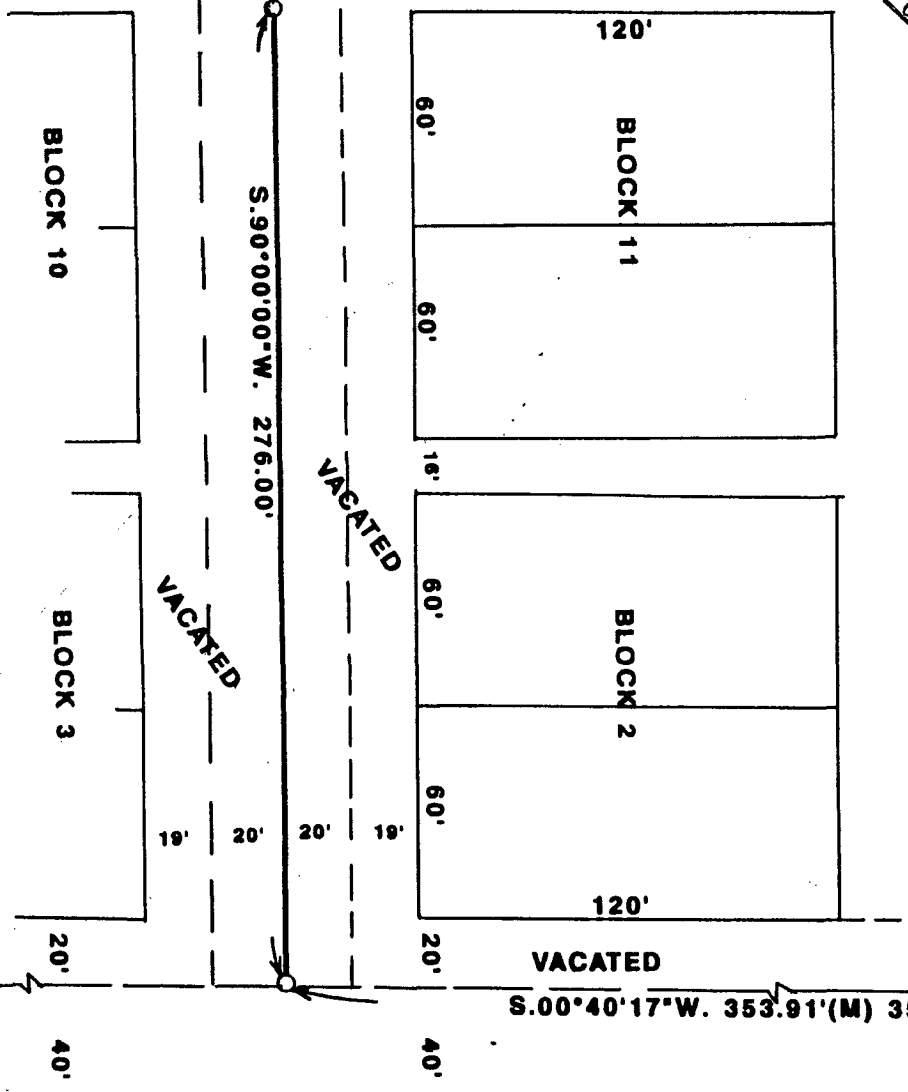

SCALE: 1" = 50'

- FOUND C.I.R. #5041
- ▲ FOUND 1/2" IRON ROD
- FOUND R.O.W. RAIL
- SET C.I.R. #5041

(R) RECORDED DIMENSION
(M) MEASURED DIMENSION

DATE OF SURVEY:
NOVEMBER 5, 1992

VANCE & HOCHSTETLER, P.C.
CONSULTING ENGINEERS
71 JEFFERSON
WINTERSET IOWA 50273