

PLAT OF SURVEY MADE FOR TAMMY KENOYER OF LOTS 3 AND 4 OF BLOCK 4, JENKIN'S ADDITION TO THE CITY OF WINTERSET, MADISON COUNTY, IOWA, AND A PARCEL OF LAND DESCRIBED AS COMMENCING AT THE NORTHEAST CORNER OF SAID LOT 3, THENCE NORTH 45 FEET, THENCE WEST TO A POINT 45 FEET NORTH OF THE NORTHWEST CORNER OF SAID LOT 4, THENCE SOUTH TO THE NORTHWEST CORNER OF SAID LOT 4, THENCE EAST TO THE POINT OF BEGINNING, ALL IN JENKIN'S ADDITION TO THE CITY OF WINTERSET, MADISON COUNTY, IOWA.

# SUMMIT STREET

N.90°00'00"E. - 264.01'

S. THIRD AVE.

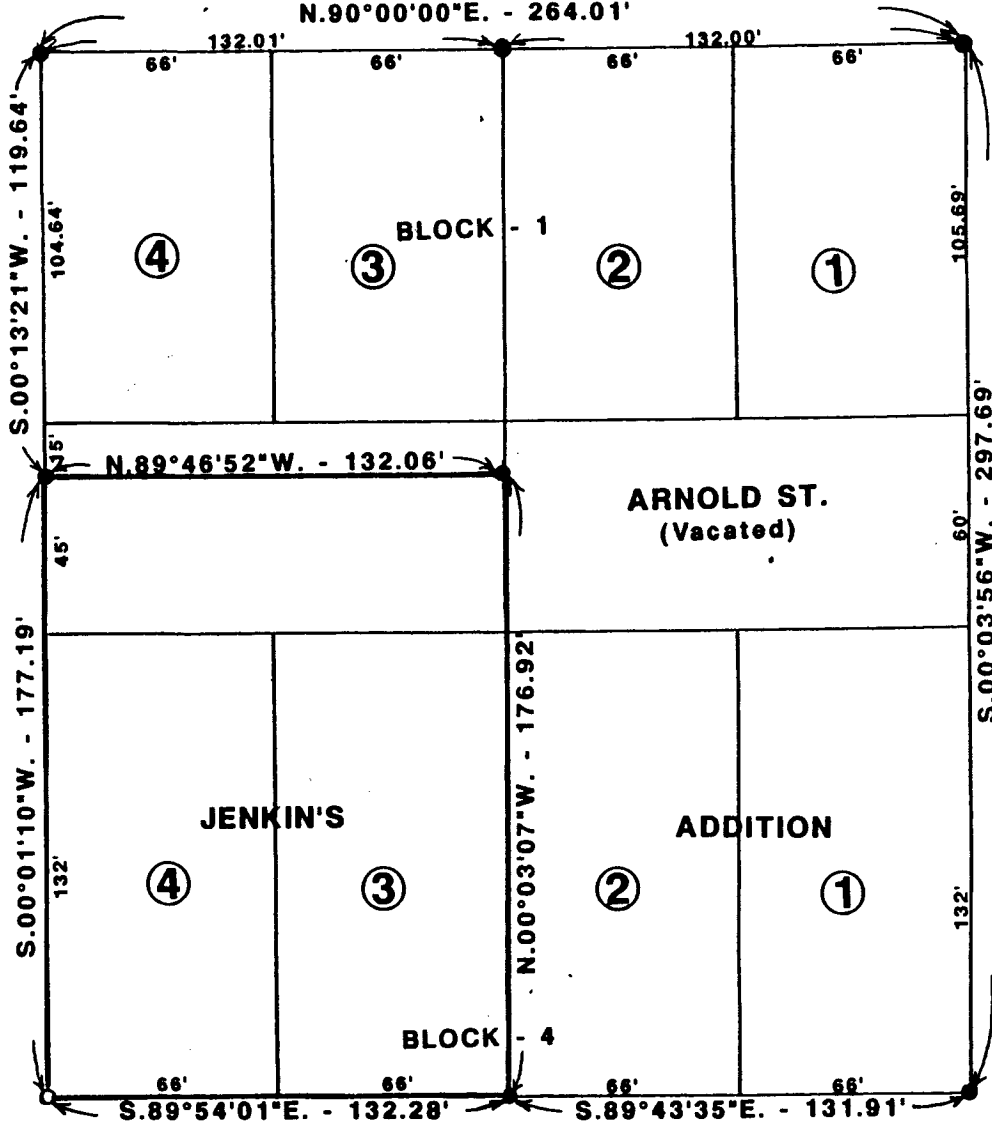

SCALE: 1" = 50'

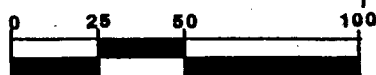

- FOUND C.I.R. #5041
- SET C.I.R. #5041

DATE OF SURVEY:  
JULY 27, 1992

I HEREBY CERTIFY THAT THIS PLAN, SPECIFICATION, PLAT, MAP, SURVEY OR REPORT WAS MADE BY ME OR UNDER MY DIRECT PERSONAL SUPERVISION AND THAT I AM A DULY REGISTERED PROFESSIONAL ENGINEER AND LAND SURVEYOR UNDER THE LAWS OF THE STATE OF IOWA

SIGNED *Charles T. Vance* DATE 10 Sept. 1992  
Charles T. Vance, P.E. & L.S. Iowa Reg. No. 5041



COMPARED

COMPARED

FILED NO. **796**  
TOWN  
BOOK 2 PAGE 155

92 SEP 28 PM 3:35

MICHELLE UTSLER  
RECORDER  
MADISON COUNTY, IOWA  
*See 4500*

VANCE & HOCHSTETLER, P.C.  
CONSULTING ENGINEERS  
711 JEFFERSON  
WINTERSET, IOWA 50273