

COMPARED

PLAT OF SURVEY FOR TOM ALLEN OF LOT 5, BLOCK 2,
RAILROAD ADDITION TO THE CITY OF WINTERSET,
MADISON COUNTY, IOWA.

2758

FILED NO. _____
TOWN _____

BOOK 2 PAGE 146

Fee \$5.00

92 MAY 14 AM 9:58

MICHELLE UTSLER
RECORDER
MADISON COUNTY, IOWA

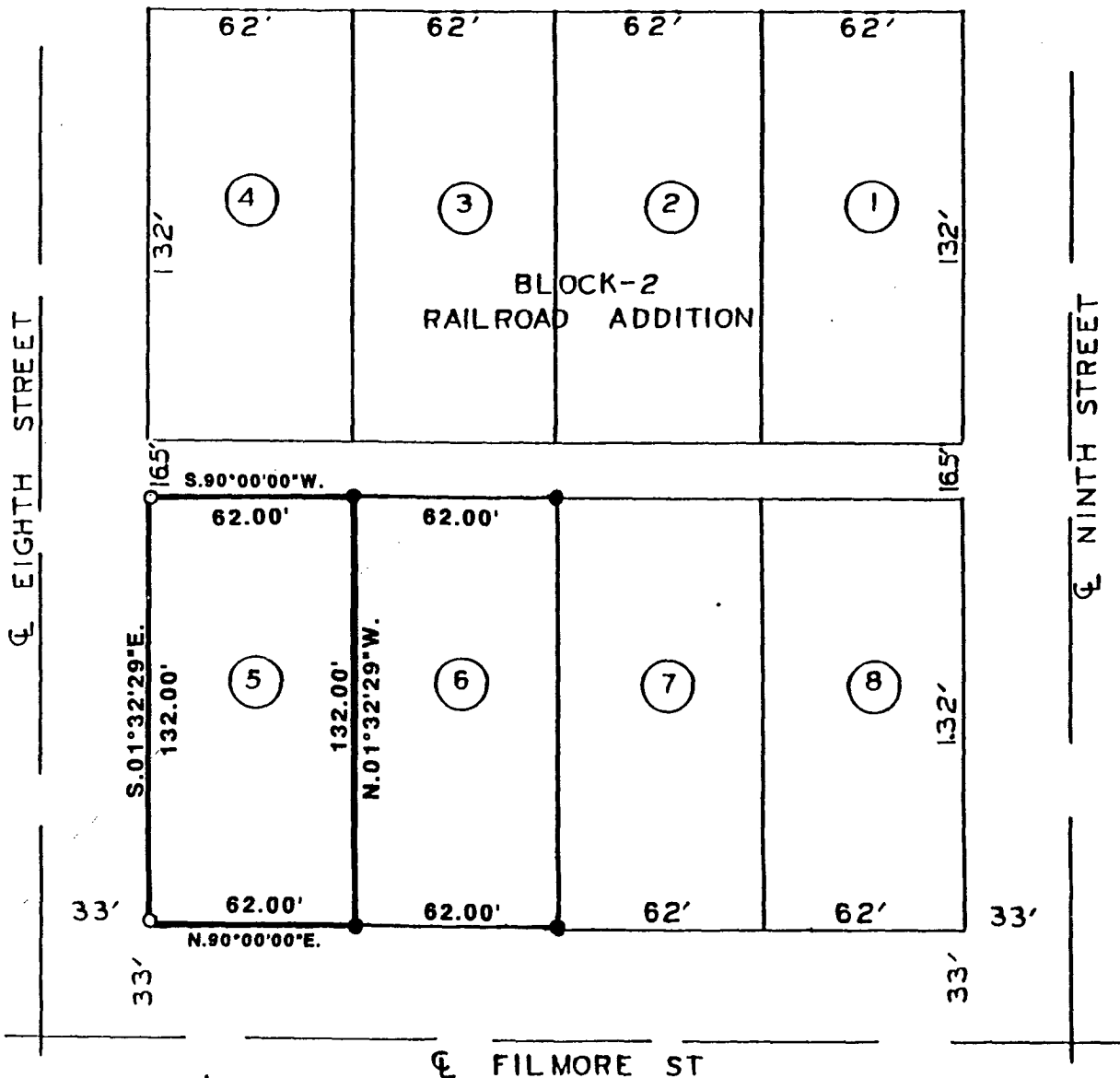

FILMORE ST

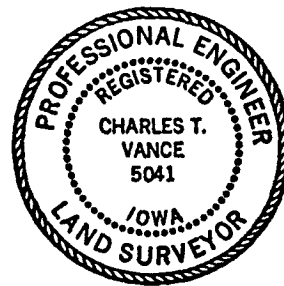

SCALE: 1" = 50'

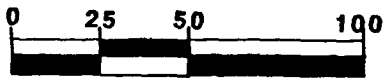

○ SET C.I.R. #5041

● FOUND C.I.R. # 5041

DATE OF SURVEY: April 8, 1992

I HEREBY CERTIFY THAT THIS PLAN, SPECIFICATION, MAP, SURVEY OR REPORT WAS MADE BY ME OR UNDER MY DIRECT PERSONAL SUPERVISION AND THAT I AM A DULY REGISTERED PROFESSIONAL ENGINEER AND LAND SURVEYOR UNDER THE LAWS OF THE STATE OF IOWA.
SIGNED _____ DATE _____

Charles T. Vance 22 April 1992
Charles T. Vance, P.E. & L.S. Iowa Reg. No. 5041

VANCE & HOCHSTETLER, P.C.
CONSULTING ENGINEERS
71 JEFFERSON
WINTERSET, IOWA 50273